



# 2024 Omnibus

## Alaska Dressage Association Shows

at

William Clark Chamberlin Equestrian Center (WCCEC)  
3900 Abbott Road, Anchorage, AK 99511

All Shows are Level 2 Competitions  
Licensee: Alaska Dressage Association

Official Qualifying Competition for:  
2024 Great American / USDF Regional Championships

June 8 & 9, 2024  
**ADA Spring Festival I**

Closing Date: May 24, 2024

July 12 & 13, 2024  
**ADA July Jubilee I**

Closing Date: June 28, 2024

July 14, 2024  
**ADA July Jubilee II**

Closing Date: June 28, 2024

August 10 & 11, 2024  
**ADA Biggest Event Ever**

Closing Date: July 26, 2024

[alaskadressage.org](http://alaskadressage.org)

USEF Competition Name:  
ADA Spring Festival I, ADA July Jubilee I,  
ADA July Jubilee II, ADA Biggest Event Ever  
Competition Division(s) and Rating(s): Dressage (N)

USEF #:  
#3849, #330602,  
#332829, #259539



# MAAPP

## MINOR ATHLETE ABUSE PREVENTION

### LEARN ABOUT MAAP POLICIES



Safe Sport Training



Local Travel



One-On-One Interactions



Social Media & Electronic Communications



Read about these & more at [usef.org/MAAPP](https://usef.org/MAAPP)

### REPORT MAAP POLICY VIOLATIONS



[usef.org/safe-sport/reporting](https://usef.org/safe-sport/reporting)

859-225-6915 or Text Anonymously 855-682-8733





# Table of Contents

2024 Sponsors	4	Incomplete Entry Fees	19
2024 ADA Dressage Clinics & Competitions	7	Online Entry Recommended	19
2024 Show Fees	12	Facility and Directions	20
2024 Show Awards	13	Food	20
Eligibility for ADA Year End Awards	13	Headgear	21
ADA Dressage Seat Medal	13	Horse Identification Number	21
At The Show Awards	13	Musical Freestyles	21
2024 Show Rules and General Information	14	Non-Competing Horse Entries	21
Liability Statement	14	Parking	22
Additional Show Personnel	14	Refunds	22
Alaska Dressage Association (ADA)	14	Ride Times	22
Amateurs, Juniors, and Young Riders	14	Safe Sport	22
Arenas	15	Schooling	22
Class Descriptions	15	Scratches & No Shows	22
Coach	16	Show Office Hours	22
Dressage Attire	16	Stabling	23
Dressage Show Protocol	17	Tests	23
Entries	18	Trainer	23
Entry Form Checklist	18	2024 Show Entry Forms	25
Late entry fees	19	USEF AK Specific Waiver & Release of Liability Form	27
Post entry fees	19	2024 Appendix	29

# Thank You 2024 Sponsors!

## Platinum

Gottstein Family Foundation  
John Rush  
Kathleen Gliva  
Loretta Andres  
Ruth Spees

## Gold

Carolyn Schultz  
Charlene Cohen  
Colleen Gelvin  
Daralene Capps  
Deana Johnson  
Debbie Erickson  
MacRider Saddlery  
Marcia Beck  
Mari Eaton  
Martha Belchic  
Marti Miller  
Nicole Ringler  
Pamela Hodgson  
Raena Schraer  
Rosa Meehan  
Sigrun Robertson

## Silver

Kristi Seymour  
Marcia Beck  
Melon Purcell  
Terri Milke

## Bronze

Hilary Starzynski  
Linda Lempe



## Anchorage Equine Laundry Service



Blanket Washing and Repair - Since 2010



Pick-up and drop-off in Anchorage. To arrange for service, please call, text, FB messenger or email.

Owner, Raena Schraer | 907.830.9882 | rschraer@gmail.com

[anchorageequinelaundryservice.com](http://anchorageequinelaundryservice.com)



# Thank You 2024 Sponsors!

Special thanks to our behind-the-scenes show season support crew!

Knik River  
Veterinary Services

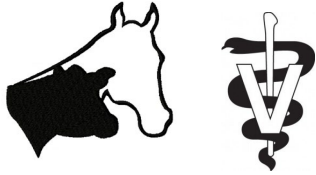

Sabrieta Holland, DVM  
2299 S Falk Ln  
Palmer, AK 99645  
907-232-7477  
alaskacowdoc@hotmail.com

Morris  
Farrier Service



Joshua Morris  
AFA Certified Journeyman Farrier  
BWFA Certified Journeyman  
*Striving to provide the best barefoot  
& shoeing care for your horse*  
907-355-0303  
rockinjm@mtaonline.net

Join us for some  
Food Truck Fun  
this summer!  
Stay tuned for  
our lineup



PIKINIKI





# YOUR CONNECTION TO DRESSAGE

EDUCATION • COMPETITION • ACHIEVEMENT

© John Borys Photography



[www.usdf.org](http://www.usdf.org)



United States  
**Dressage**  
Federation™

# 2024 ADA Dressage Clinics & Competitions

June 8 & 9, 2024

## ADA Spring Festival I

USEF/USDF # 3849

Closing Date: May 24, 2024

Judge:

Melonie Kessler, ["S", OR]

Technical Delegate:

Jo Renn, ["r", WA]

Show Manager & Safety Coordinator:

Rosa Meehan (907) 351-1946

Show Secretary:

Kerri Geppert

Veterinarian:

Sabrieta Holland

Farrier:

Joshua Morris

July 12 & 13, 2024

## ADA July Jubilee I

USEF/USDF # 330602

Closing Date: June 28, 2024

Judge:

Renee Johnson, ["S", CA]

Technical Delegate:

Kaye Phaneuf, ["R", WY]

Show Manager & Safety Coordinator:

Rosa Meehan (907) 351-1946

Show Secretary:

Kerri Geppert

Veterinarian:

Sabrieta Holland

Farrier:

Joshua Morris

July 14, 2024

## ADA July Jubilee II

USEF/USDF # 332829

Closing Date: June 28, 2024

Judge:

Heidi Berry, ["S", VA]

Technical Delegate:

Kaye Phaneuf, ["R", WY]

Show Manager & Safety Coordinator:

Rosa Meehan (907) 351-1946

Show Secretary:

Kerri Geppert

Veterinarian:

Sabrieta Holland

Farrier:

Joshua Morris

August 10 & 11, 2024

## ADA Biggest Event Ever

USEF/USDF # 259539

Closing Date: July 26, 2024

Judge:

Anne Appleby, ["S", WA]

Technical Delegate:

Carol Spangler, ["r", CA]

Show Manager & Safety Coordinator:

Rosa Meehan (907) 351-1946

Show Secretary:

Kerri Geppert

Veterinarian:

Sabrieta Holland

Farrier:

Joshua Morris

June 8 & 9, 2024



# ADA Spring Festival I

Tentative Schedule of Classes



**Closing Date:** May 24, 2024

Sat Class #	Sun Class #	Class Name	Divisions	Fee
100	200	Training Level Test 1	O, J, A	45.00
101	201	Training Level Test 2	O, J, A	45.00
102	202	Training Level Test 3*	O, J, A	45.00
103	203	First Level Test 1	O, J, A	45.00
104	204	First Level Test 2	O, J, A	45.00
105	205	First Level Test 3*	O, J, A	45.00
106	206	Second Level Test 1	O, J, A	45.00
107	207	Second Level Test 2	O, J, A	45.00
108	208	Second Level Test 3*	O, J, A	45.00
109	209	Third or Fourth Level Test 1	O, J, A	55.00
110	210	Third or Fourth Level Test 2	O, J, A	55.00
111	211	Third or Fourth Level Test 3*	O, J, A	55.00
112	212	FEI Level Test of Choice Open*	Open	65.00
113	213	USDF Intro Level Test A	Jr or Sr	25.00
114	214	USDF Intro Level Test B	Jr or Sr	25.00
115	215	USDF Intro Level Test C	Jr or Sr	25.00
116		Freestyle Test of Choice*	Open	50.00
117		Pas de Deux Test of Choice	Open	20/member
118		Quadrille Test of Choice	Open	20/member
	219	Prix Caprilli - Training		50.00
	220	Prix Caprilli - First		50.00
121	221	Opportunity Training Level Test 1	Jr or Sr	25.00
122	222	Opportunity Training Level Test 2	Jr or Sr	25.00
125		Dressage Equitation**		25.00

Classes may not run in the order listed above.

Be sure to specify Open (O), Jr/Young Rider (J), or Adult Amateur (A) on the entry form for all applicable tests. For Introductory and Opportunity classes be sure to specify Jr (21 and under) or Sr (over 21)

\* Specify if Great American/USDF Regional Dressage Championship Qualifying. See page 32 for details and exception information (exceptions: Specific Freestyle and FEI qualifying classes).

\*\* USDF Regional Adult Amateur Equitation Program qualifying class see details on page 31

Refer to Show Rules & General Information for more details pertaining to Entries and Entry Form checklist for all required signatures, memberships, documentations and payment.

July 12 & 13, 2024



# ADA July Jubilee I

Tentative Schedule of Classes



**Closing Date:** June 28, 2024

<b>Fri Class #</b>	<b>Sat Class #</b>	<b>Class Name</b>	<b>Divisions</b>	<b>Fee</b>
100	200	Training Level Test 1	O, J, A	45.00
101	201	Training Level Test 2	O, J, A	45.00
102	202	Training Level Test 3*	O, J, A	45.00
103	203	First Level Test 1	O, J, A	45.00
104	204	First Level Test 2	O, J, A	45.00
105	205	First Level Test 3*	O, J, A	45.00
106	206	Second Level Test 1	O, J, A	45.00
107	207	Second Level Test 2	O, J, A	45.00
108	208	Second Level Test 3*	O, J, A	45.00
109	209	Third or Fourth Level Test 1	O, J, A	55.00
110	210	Third or Fourth Level Test 2	O, J, A	55.00
111	211	Third or Fourth Level Test 3*	O, J, A	55.00
112	212	FEI Level Test of Choice Open*	Open	65.00
113	213	USDF Intro Level Test A	Jr or Sr	25.00
114	214	USDF Intro Level Test B	Jr or Sr	25.00
115	215	USDF Intro Level Test C	Jr or Sr	25.00
116		Freestyle Test of Choice*	Open	50.00
117		Pas de Deux Test of Choice	Open	20/member
118		Quadrille Test of Choice	Open	20/member
	219	Prix Caprilli - Training		50.00
	220	Prix Caprilli - First		50.00
121	221	Opportunity Training Level Test 1	Jr or Sr	25.00
122	222	Opportunity Training Level Test 2	Jr or Sr	25.00
125		Dressage Equitation**		25.00

Classes may not run in the order listed above.

Be sure to specify Open (O), Jr/Young Rider (J), or Adult Amateur (A) on the entry form for all applicable tests. For Introductory and Opportunity classes be sure to specify Jr (21 and under) or Sr (over 21)

\* Specify if Great American/USDF Regional Dressage Championship Qualifying. See page 32 for details and exception information (exceptions: Specific Freestyle and FEI qualifying classes).

\*\* USDF Regional Adult Amateur Equitation Program qualifying class see details on page 31

Refer to Show Rules & General Information for more details pertaining to Entries and Entry Form checklist for all required signatures, memberships, documentations and payment.



July 14, 2024



# ADA July Jubilee II

Tentative Schedule of Classes

**Closing Date:** June 28, 2024

Sun Class #	Class Name	Divisions	Fee
100	Training Level Test 1	O, J, A	45.00
101	Training Level Test 2	O, J, A	45.00
102	Training Level Test 3*	O, J, A	45.00
103	First Level Test 1	O, J, A	45.00
104	First Level Test 2	O, J, A	45.00
105	First Level Test 3*	O, J, A	45.00
106	Second Level Test 1	O, J, A	45.00
107	Second Level Test 2	O, J, A	45.00
108	Second Level Test 3*	O, J, A	45.00
109	Third or Fourth Level Test 1	O, J, A	55.00
110	Third or Fourth Level Test 2	O, J, A	55.00
111	Third or Fourth Level Test 3*	O, J, A	55.00
112	FEI Level Test of Choice Open*	Open	65.00
113	USDF Intro Level Test A	Jr or Sr	25.00
114	USDF Intro Level Test B	Jr or Sr	25.00
115	USDF Intro Level Test C	Jr or Sr	25.00
116	Freestyle Test of Choice*	Open	50.00
117	Pas de Deux Test of Choice	Open	20/member
118	Quadrille Test of Choice	Open	20/member
119	Prix Caprilli - Training		50.00
120	Prix Caprilli - First		50.00
121	Opportunity Training Level Test 1	Jr or Sr	25.00
122	Opportunity Training Level Test 2	Jr or Sr	25.00
125	Dressage Equitation**		25.00
126	Opportunity USDF Intro Level Test A	Jr or Sr	25.00
127	Opportunity USDF Intro Level Test B	Jr or Sr	25.00
128	Opportunity USEF First Level Test 1	Jr or Sr	25.00
129	Opportunity USEF First Level Test 2	Jr or Sr	25.00

Classes may not run in the order listed above.

Be sure to specify Open (O), Jr/Young Rider (J), or Adult Amateur (A) on the entry form for all applicable tests.

For Introductory and Opportunity classes be sure to specify Jr (21 and under) or Sr (over 21)

\* Specify if Great American/USDF Regional Dressage Championship Qualifying. See page 32 for details and exception information (exceptions: Specific Freestyle and FEI qualifying classes).

\*\* USDF Regional Adult Amateur Equitation Program qualifying class see details on page 31

Refer to Show Rules & General Information for more details pertaining to Entries and Entry Form checklist for all required signatures, memberships, documentations and payment.



August 10 & 11, 2024



# ADA Biggest Event Ever



Tentative Schedule of Classes

**Closing Date:** July 26, 2024

Sat Class #	Sun Class #	Class Name	Divisions	Fee
100	200	Training Level Test 1	O, J, A	45.00
101	201	Training Level Test 2	O, J, A	45.00
102	202	Training Level Test 3*	O, J, A	45.00
103	203	First Level Test 1	O, J, A	45.00
104	204	First Level Test 2	O, J, A	45.00
105	205	First Level Test 3*	O, J, A	45.00
106	206	Second Level Test 1	O, J, A	45.00
107	207	Second Level Test 2	O, J, A	45.00
108	208	Second Level Test 3*	O, J, A	45.00
109	209	Third or Fourth Level Test 1	O, J, A	55.00
110	210	Third or Fourth Level Test 2	O, J, A	55.00
111	211	Third or Fourth Level Test 3*	O, J, A	55.00
112	212	FEI Level Test of Choice Open*	Open	65.00
113	213	USDF Intro Level Test A	Jr or Sr	25.00
114	214	USDF Intro Level Test B	Jr or Sr	25.00
115	215	USDF Intro Level Test C	Jr or Sr	25.00
116		Freestyle Test of Choice	Open	50.00
117		Pas de Deux Test of Choice	Open	20/member
118		Quadrille Test of Choice	Open	20/member
	219	Prix Caprilli - Training		50.00
	220	Prix Caprilli - First		50.00
121	221	Opportunity Training Level Test 1	Jr or Sr	25.00
122	222	Opportunity Training Level Test 2	Jr or Sr	25.00
125		Dressage Equitation**		25.00

## ADA Championship Classes

	501	Training Level*		50.00
	502	First Level*		50.00
	503	Second Level*		50.00
	504	Third or Fourth Level*		50.00
	505	FEI*		50.00

Classes may not run in the order listed above.

Be sure to specify Open (O), Jr/Young Rider (J), or Adult Amateur (A) on the entry form for all applicable tests.

For Introductory and Opportunity classes be sure to specify Jr (21 and under) or Sr (over 21)

\* Specify if Great American/USDF Regional Dressage Championship Qualifying. See page 32 for details and exception information (exceptions: Specific Freestyle and FEI qualifying classes).

\*\* USDF Regional Adult Amateur Equitation Program qualifying class see details on page 31

Refer to Show Rules & General Information for more details pertaining to Entries and Entry Form checklist for all required signatures, memberships, documentations and payment.

# 2024 Show Fees

<b>Class Fees</b>	
USDF introductory / opportunity	25.00
Dressage seat Equitation	25.00
Training, First, second Level	45.00
Third, Fourth Level	55.00
FEI	65.00
Prix caprilli	50.00
Musical Free style	50.00
Pas de Deux / Quadrille	20/member
USDF Materiale	25.00
ADA championship class	50.00
Great American / USDF Regional Dressage championship Qualifying	15/test

<b>Administrative Fees</b>	
Office Fee	50.00
Returned check Fee	50.00
Late Entry Fee	50.00
Incomplete Entry Fee	30.00
change Fee (applied for any rider/horse/test change)	20.00
Non-competing Horse Fee	30.00

<b>USEF/USDF Fees</b>	
USEF Fee (USEF \$8 & Drug \$15)	23.00
USEF Show Pass Fee	45.00 for each non-member owner, lessee, rider
USDF Non-member fee	35.00 for each non-member owner, rider
USDF HID	35.00
USDF competition Affidavit Fee	5.00

As of December 1, 2022, USEF's new Non-Member/show Pass rules are in effect for USEF recognized shows. Important highlights:

- Each person can only purchase a single USEF show Pass per competition year, which allows them to compete in non-exempt classes at a *single* USEF recognized show. After that, they must purchase a USEF membership.
- Trainers and coaches must have an active membership and CANNOT purchase show Passes.
- show passes can only be purchased directly from the [USEF website](#).
- show passes can only be purchased within the 14 days before the show, or day of the show.

Horses showing in introductory and opportunity classes require no USEF/USDF member fees or Horse ID fees. Horses in introduction classes are required to pay the USEF fee (USEF & drug fee). Horses in opportunity classes only are not required to pay the USEF fee.

# 2024 Show Awards

## Eligibility for ADA Year End Awards

### To compete for ADA Year End Rider Awards

- ADA Current Rider Membership
- ADA Awards Program Fee (paid prior to earning scores)

### To compete for ADA Year End Horse Awards

- ADA current Owner Membership
- ADA Horse Recording Fee (annual or lifetime)

See ADA Handbook Year End Awards for complete requirements [alaskadressage.org](http://alaskadressage.org)

## ADA Dressage Seat Medal

Open to Junior and Amateur riders. Riders will earn a median score on two different horses at two different levels. The median score from each horse will be averaged together. This final average must be at least 60%. This award may only be earned once by any given rider/horse/horse combination. More than one rider/horse/horse combination may earn the award in any given year. Qualifications for the Medal are as follows:

- The rider must be an ADA member and have paid the ADA Awards Program Fee prior to any competition for which scores are earned.
- A rider must earn scores on two different horses and at two different levels (not necessarily consecutive levels).
- A minimum of six scores from USEF-licensed/USDF-recognized competitions must be earned on each horse. If one of the test levels being ridden is FEI, only three scores will be required from that horse.
- Scores must be earned at a minimum of three shows and from three different judges.
- At least one score on each horse must be at the highest test of the level and be a minimum score of 55%. If one of the test levels being ridden is FEI, one score must be a minimum of 55%.
- No more than two of the six scores on each horse may be of Test 1 of the level; exception is FEI level.

All eligible scores will be recorded for each horse on which the rider earns scores, however, only the top two scores from each individual judge for each horse will count toward the median score calculation. If only one score is earned from an individual judge that score will count toward the median score. The scores from the highest test of the level are not required to be included in the median. The median score is the score exactly between the highest and lowest scores when all scores are ranked from highest to lowest. For an even number of scores, the two middle scores are averaged.

## At The Show Awards

All show entrants are eligible to win class ribbons.

- Ribbons are awarded to 6<sup>th</sup> place for all classes. Ties will remain tied.
- High score and reserve high score ribbons will be presented for each junior, adult amateur, and open rider earning the highest score in:
  - Introductory Level
  - Training Level
  - First Level
  - Second Level
  - Third/Fourth Level
  - FEI
- A high score ribbon will be presented for the rider earning the highest score in Prix Caprilli and Musical (including Pas de Deux and quadrille) classes.

# 2024 Show Rules and General Information

**EVERY CLASS OFFERED HEREIN WHICH IS COVERED BY THE RULES AND SPECIFICATIONS OF THE CURRENT USEF RULE BOOK WILL BE CONDUCTED AND JUDGED IN ACCORDANCE THEREWITH.**

The information in this section is a summary only, competitors are strongly encouraged to read and understand the USEF Rulebook.

US EQUESTRIAN FEDERATION rules are in force from the moment show management allows access to the showgrounds. This includes conduct, correct saddlery and equipment, and attire.

## **Liability Statement**

Horses by their inherent nature present a risk. This show, the management, the USEF Licensee, and the facility will not be responsible for any loss or damage or injury to horses exhibited, or for any article of any kind or nature that may be lost or destroyed, or in any way injured. Each exhibitor will be responsible for any injury that may be occasioned to any person, whomsoever, by any horse owned or exhibited by said exhibitor and shall indemnify the show, the management, the show committee and volunteers, the USEF Licensee, the USEF and USDF, or any member thereof, against all claims and demands, of any nature or kind, that may grow out of any injury occasioned by any horses owned or exhibited by them, or arise from the negligence of the person in charge of any horse. All horses exhibited in this show participate entirely at the owner's risk. Neither the Organizing Committee, show volunteers and staff, the facility or its owners, USEF or USDF or their members will responsible for any damage, injury, or loss to persons, horses, or property of exhibitors or spectators. All owners and competitors are personally responsible for damages to third parties caused by themselves, their employees, their agents or their horses. They are therefore strongly advised to take out third-party insurance providing full coverage for participation in equestrian events at home and abroad, and to keep the policy up to date.

Exhibitors should exercise extreme caution before medicating their horses and should be aware of the US Equestrian Federation rules governing drugs and medications. Any questions about the use of certain medications and regarding Rule IV should be directed to USEF Federation Equine Drugs and Medications Program, 956 King Avenue, Columbus, Ohio 43212-2655. (800) 633-2472, (614) 299-7707, FAX (614) 299-7706

## **Additional Show Personnel**

Veterinarian will be on call and Farrier will be on the grounds or on call. Names and contact information will be posted at the show office. First Aid available EMT/Medical Personnel on grounds during competition hours.

## **Alaska Dressage Association (ADA)**

ADA is the licensee of the Alaska Dressage Association Shows; therefore, a majority vote of the ADA Board of Directors will be the final authority for decisions that fall outside the jurisdiction of the USEF Rules, such as determination to cancel a show due to inclement weather, disease or other circumstances.

## **Amateurs, Juniors, and Young Riders**

For purposes of Competition in the Dressage Division: Individuals are eligible as Juniors until the end of the calendar year in which they reach the age of 18. Individuals are eligible as Young Riders from the beginning of the calendar year in which they reach the age of 16 until the end of the calendar year in which they reach the age of 21. Competitors shall compete as Adults from the beginning of the calendar year in which they reach the age of 22. Individuals possessing current amateur certification are only eligible as Adult Amateurs from the beginning of the calendar year in which they reach age 22. USEF DR 119.3. Adult Amateur cards are free to Senior Active or Life members. These cards must be renewed annually. Forms may be obtained from the Show Secretary and must be submitted one hour prior to the class. For more information see USEF GR 1306 and GR 1307.

## Arenas

Competition and warm-up arenas are sand or a sand/rubber mix. All tests will be ridden in a standard sized (20m x 60m) competition arena.

## Class Descriptions

Opportunity: Opportunity Classes are for entry-level riders. Experienced riders on green horses are directed to the USDF Introductory tests rather than Opportunity. Please be familiar with USEF Rule GR821. Horses, riders, owners, trainers and coaches participating in Opportunity classes are exempt from Federation and affiliate organization membership and Horse Identification (HID) requirements and Show Pass fees, but are required to list the Federation membership number if the participant is a member or the horse has been assigned a HID or Recording number. Horses entered **only** in these classes are exempt from the Equine Drugs and Medication fee.

Opportunity riders/horses will be allowed to cross enter ONLY USDF Intro Level classes. However, if a horse or rider enters the recognized, non-opportunity classes of USDF Intro Level, all USEF and USDF membership requirements and applicable fees apply for horse, rider, owner, trainer, etc.

Opportunity classes do not count towards year-end award programs.

Prix Caprilli (Non-rated): A dressage test with jumps included. Appropriate protective headgear is required when jumping. It is understood that in the working gaits, a jumping horse is not expected to be as round on the bit as a competing Dressage horse. The horse must softly accept the bit and may show more "roundness" in the parts of the tests separate from the jumps. Refusals will be penalized as an error of course. Knockdowns will be penalized at the judge's discretion. In the case of a knocked down rail being in the way, the judge will ring the bell for the rider to stop without penalty. After the jump is replaced, the bell will be rung again telling the rider to continue from where he stopped. The tests may be called.

Training Level Prix Caprilli: is a test for horses with jumping experience showing Training Level Dressage or above - maximum height of fences 2 feet. Trot work to be done posting. Transitions into and out of the halt may be through the walk. Open to all riders except those competing solely in Introductory Level classes.

First Level Prix Caprilli: is a test for horses with jumping experience competing First Level and above - maximum height of fences 2'3". Unless otherwise noted, trot work may be done posting or sitting. When allowed to change leads the horse may do a flying change or change through the trot. The quality of the change is what matters. A copy of each test is included in the Appendix.

ADA Championship Classes: Five Championship Classes will be offered at the ADA Biggest Event Horse Show. The rider must be an ADA member and have paid the ADA Awards Program Fee to qualify. The membership and award fees must be received prior to any competition for which qualifying scores are recorded. To qualify, a minimum percentage must have been earned at a USDF/USEF show held in Alaska during the current competition year. Qualifying scores must be earned prior to the championship classes being held. Horses that qualify in more than one level are limited to competing in two consecutive levels. However, only one test may be chosen for the Third or Fourth Level class. Competitors should remember that there is a limit of three rides per day per horse including championship classes. Championship tests must be ridden from memory. Distinctive ribbons will be presented to sixth place for each of these classes. A Championship award will be presented for first place in each class. In the event of a tie, two Championship awards will be presented.

To qualify for the Championship classes:

- Training Level: One score of 55% or above in a Training Level Test 3 class.
- First Level: One score of 55% or above in a First Level Test 3 class.
- Second Level: One score of 55% or above in a Second Level Test 3 class.
- Third or Fourth Level: One score of 55% or above in a Third Level Test 3 class or one score of 55% in Fourth Level Test 3.

- FEI Level: One score of 55% in the FEI Level Test for which the rider will ride in the Championship class.

Tests to be ridden for the Championship class:

- Training Level: Training Level Test 3
- First Level: First Level Test 3
- Second Level: Second Level Test 3
- Third / Fourth Level: The rider is required to ride the highest test for the level at which he/she has qualified. (Either Third Level Test 3 or Fourth Level Test 3). If qualified at more than one level in this category, it is the rider's choice which ONE of those levels he/she will enter.
- FEI Level: FEI Level test at which the rider qualified.

## Coach

A coach is any adult or adults who receives remuneration for having or sharing the responsibility for instructing, teaching, schooling, or advising a rider, driver, handler or vaulter in equestrian skills. See also USEF GR 906.4 and GR 908.

## Dressage Attire

Effective December 1, 2021 USEF Dressage Rules (DR) changes have gone into effect regarding allowed attire.

- Neatness is the first requisite. Eliminations are mandatory for all dress code violations as specified in USEF rules. Additionally, Show Management may in its discretion bar any person from entering the ring that is not suitably presented to appear before an audience. Please reference USEF DR-120 for detailed descriptions, and view a [Visual Guide to 2022 Dressage Attire](#).
- Coats and Jackets - A short riding jacket is permitted at any level of competition. A tailcoat is permitted in all classes above Fourth level. Any single-color jacket/tailcoat is permitted and may have subtle pin striping, checks or tweeds. Tasteful and discreet accents are acceptable.
- Breeches and Jodhpurs - White, light, or dark colored breeches or jodhpurs are permitted in competition. Bright colors or patterns are not permitted. Contrast piping is allowed.
- Shirts and Neckwear - Shirts with tie, choker, stock tie, or integrated stand-up collar are required. Ties, chokers, or stock ties may be any color.
- Boots & Half Chaps - For tests or classes at Fourth level or below, riders may wear tall boots or paddock/jodhpur boots with half-chaps or garters, matching the color of their boots, and made of smooth leather or leather-like material. Tall English-style riding boots are required above Fourth Level. Boots of coordinating color(s), with or without accents, are permitted.
- Gloves- White or light-colored gloves are recommended and any solid color is permitted at Fourth Level and below. Black, brown, or white gloves are required in FEI tests or levels.
- Management may announce prior to or during a competition that competitors can show without jackets due to extreme heat and/or humidity. If jackets are waived, competitors must wear a shirt with sleeves and collar, without neckwear, and without bold pattern. Eliminations are mandatory for all dress code violations as specified in USEF rules.
- Saddle pads - When used, saddle pads should be white or of conservative color (not bright, shiny or reflective). Contrast color and piping are permitted. Striped or multi-colored pads are not permitted.

## Dressage Show Protocol

Competitors are notified that any act of discourtesy to the judge or officials by themselves on the part of owner, lessee, agent, trainer, coach or groom shall disqualify the horse, and all entry and other fees shall be forfeited.

In all Dressage classes, competitors must be ready to enter the arena at the scheduled time. Failure to begin the test within 45 seconds after the judge's signal results in elimination. No rider will be required to ride before the scheduled time.

Assigned numbers must be worn at all times when a horse is being exercised or ridden. Numbers may be placed on the bridle, halter, boots or saddle pad.

**One whip no longer than 47.2 inches (120 cm)**, including the lash, may be carried during warm-up and in all USEF recognized classes. See USEF DR 120.6.

An English type saddle with stirrups is compulsory for Federation and USDF tests. In Training, First and Second Level tests, a plain snaffle bridle with a noseband is required. In Third and Fourth Level tests, a double bridle may be used. For more specifics on equipment requirements, see USEF DR 121.

Most tests may be called during the competition. ADA Championship tests, FEI tests and Freestyle rides must be ridden from memory. Announcing the tests is limited to reading the movement as it is written, once only.

Show management reserves to itself the power to prohibit any person from attending or showing a horse in the ring and to remove any groom or horse from the show without being liable for compensation.

No person will be allowed in the show ring during the time of judging except the exhibitor and those having official or requested duties to perform.

## ATTENTION COMPETITORS

Each competitor is responsible for supplying management with correct applicable numbers (USDF and USEF) for horse, owner, rider, and trainer, before the day(s) of the competition.

The scores of the competitors who fail to supply correct numbers may not be counted toward national awards.

## Entries

Closing dates published on the title page **WILL BE ENFORCED. Telephone, text, fax or email entries will not be accepted.** No entry will be accepted without payment of fees. All competitors, by completing their entry, acknowledge and attest that they have read and understood all terms of these rules wherever listed in this prize list.

Entries must include the following to be complete. (**Remember there is a \$30.00 incomplete entry fee**).

**Entries close at 11:59 p.m. on the closing date listed.**

### Entry Form Checklist

		Signatures Required
		Owner
		Rider / Handler
		Trainer
		Coach (if coaching is provided)

USEF	USDF	Current Membership Cards (see Membership Verification below)
		Owner
		Rider / Handler
		Trainer
	–	Coach (if coaching is provided)

		Documentation Required
		Show Entry Form
		Horse Identification (HID) Number <b>OR</b> USDF Lifetime Horse Registration (LHR) (Required for USDF Qualifying Classes)
		USEF Horse Recording For USDF Qualifying Classes
		USEF Waiver and Release of Liability
		Vaccination Record
		EIA

		Payment
		Full payment of fees
		Checks made out to ADA
		Separate Stall check if stabling
		Checks made out to ADA

**Membership Verification:** Please use the USEF Membership Verification System at [www.eqverification.org](http://www.eqverification.org). This site simplifies the process for our competitors to search for, verify, and print membership information for horses, owners, and riders for competition entry purposes. Visit the site and print all your cards on one sheet of paper.

Membership checklist for competing at USEF Licensed/USDF Recognized competitions at [alaskadressage.org](http://alaskadressage.org)



**List classes in order of preference.** The number of rides per entry may be limited by time available. Refunds will be made for rides not scheduled. All exhibitors will be treated equally. Below Fourth level, a horse may be ridden in no more than 3 classes per day. Be sure to specify (O) for Open, (J) for Jr/Young Rider, or (A) for Adult Amateur for all applicable tests. Additionally, for Introductory and Opportunity classes be sure to specify (Jr) for Juniors or (Sr) for Seniors. These classes will be run concurrently. Competitors will ride only once in no specific order.

Online entry recommended (see below).

Entries may be dropped off to drop box located at:

- WCCEC Dressage Office, 3900 Abbott Rd, Anchorage, AK 99511
- Summit Equestrian Facility, 5402 S Cooper St, Palmer, AK 99645

Mailed entries should be sent to:

Spring Festival	July Jubilee I	July Jubilee II	Biggest Event Ever
Alaska Dressage Association PO Box 112067 Anchorage, AK 99511-2067	Alaska Dressage Association PO Box 112067 Anchorage, AK 99511-2067	Alaska Dressage Association PO Box 112067 Anchorage, AK 99511-2067	Alaska Dressage Association PO Box 112067 Anchorage, AK 99511-2067

### Late entry fees

Any entry received by the show secretary after the closing date of the show is considered late. A late entry fee of \$50 will be assessed.

**After ride times are assigned no late entries will be accepted. Ride times will be available 48 hours before the start of the show.**

### Post entry fees

Any entry already accepted into an ADA show that wishes to add an additional class may do so for the standard class fee if space is available (e.g. to fill a scratch).

### Incomplete Entry Fees

A \$30 handling fee will be charged for any incomplete or incorrect entry form received. Use the checklist found on the previous page. Please note ADA is not required to accept any incomplete entry.

### Online Entry Recommended

Online entry saves time, looks up membership data automatically, and helps prevent entry mistakes. Easy, secure credit card payment available. Entering is simple, go to

<https://www.equestrianentries.com>



Once there you have two options for entering a show:

1. It costs nothing to create your show entry form, print it out, and mail the entry along with your payment to the Show Secretary.
2. If you want to submit, and pay online by credit card, there is a 5% online submission and handling fee charged by Equestrian Entries.

Alternatively, entry forms found within this Omnibus can be printed and hand delivered, or mailed to the show secretary and must be received by the closing date.

## Facility and Directions

William Clark Chamberlin Equestrian Center (WCCEC) is located at 3900 Abbott Road, Anchorage, AK 99511.

Take the Dimond Boulevard exit off the New Seward Highway and travel east. Dimond Boulevard becomes Abbott Road. Continue east through the Lake Otis intersection and on Abbott Road. The William Clark Chamberlin Equestrian Center is on the south side of Abbott Road ¾ Miles east of the Lake Otis intersection.

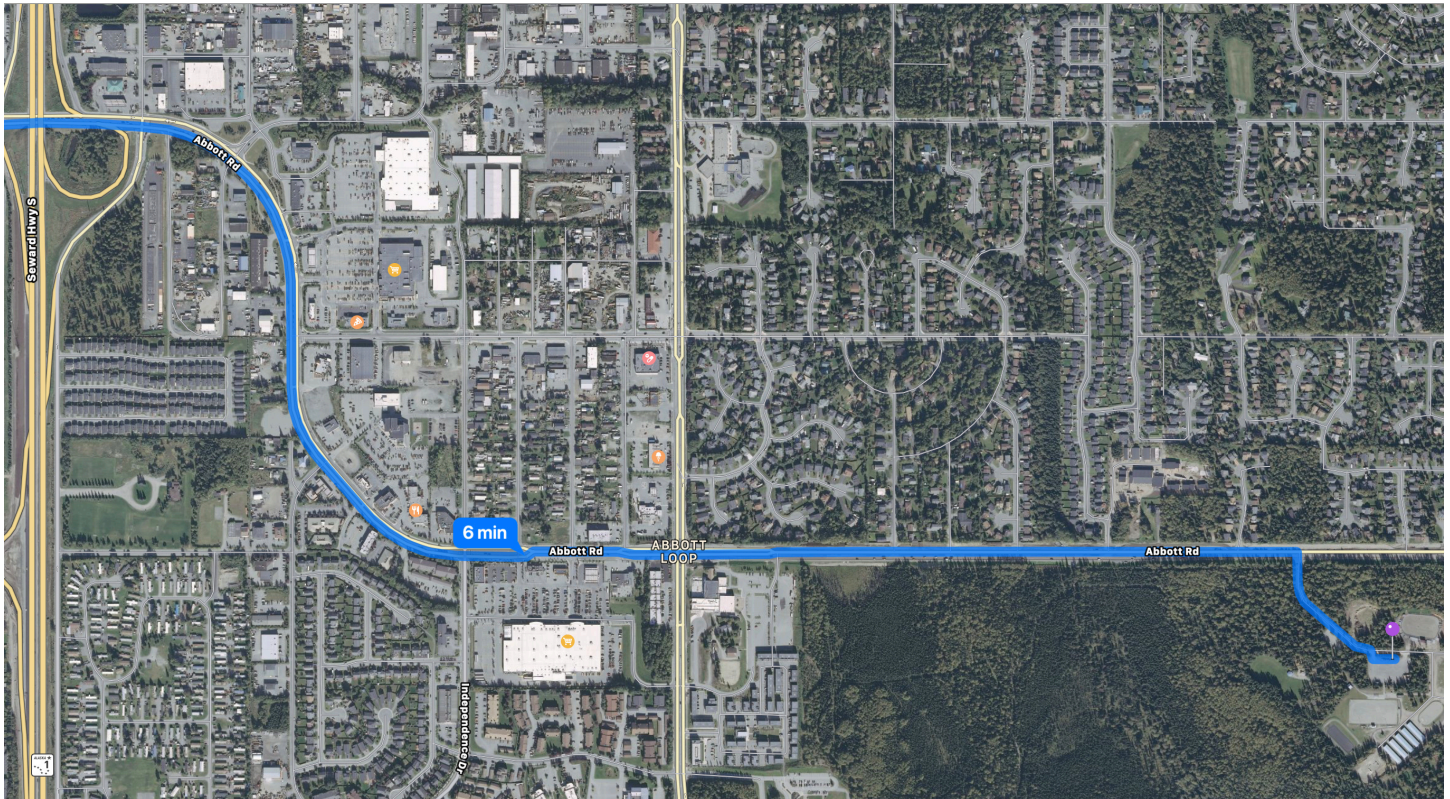

Competitors are responsible for knowing and obeying all of the rules and regulations of the WCCEC.

- No alcoholic beverages are allowed.
- Dogs must be on leash and under direct control at all times. No dogs allowed between barns when horses are present.

Full Center Rules and Policies can be found below:

<https://www.anchoragehorsecouncil.net/docs>

## Food

Food will be available for purchase on the show grounds.

## Headgear

Any rider must wear protective head gear from the time horses are officially admitted to the competition grounds by competition management, anyone mounted on a horse at any time on the competition grounds, including non-competing riders, riders on non-competing horses, mounted participants in exhibition classes and those competing in all classes and those competing in all classes and tests, including Para-Equestrian tests, must wear protective headgear as defined by this rule and otherwise in compliance with GR801.

Protective headgear is defined as a riding helmet which meets or exceeds American Society for Testing and Materials (ASTM) / Safety Equipment Institute (SEI) standards for equestrian use and carries the SEI tag. The headgear and harness must be secured and properly fitted. Any rider violating this rule at any time must immediately be prohibited from further riding until such headgear is properly in place. See USEF DR 120.

It is the responsibility of the rider, or the parent or guardian or trainer of the junior exhibitor to see to it that the headgear worn complies with appropriate safety standards for protective headgear intended for equestrian use, and is properly fitted and in good condition, and the Federation, Show Committee, and Licensed Officials are not responsible for checking headgear worn for such compliance per USEF GR 801.7.

## Horse Identification Number

Refer to the [USDF Recognition page](#) found in the Appendix.

## Musical Freestyles

Dressage musical freestyle is an exciting combination of the technical and artistic aspects of classical dressage. To foster the highest possible technical quality in freestyle performances, competitors are required to enter a freestyle class only at the level at which they have already demonstrated proficiency. Refer to USEF Rules, DR 129.9 (Effective December 1, 2019):

Except for USEF/USDF Championship classes and for FEI Pony Riders, FEI Junior and Young Rider Freestyles, in order to enter a freestyle class at any level, a horse/rider combination must have received a minimum score of 63% for Training through Fourth levels and 60% for FEI levels in the highest test of the declared freestyle level or any test of a higher level at a USEF/USDF licensed Dressage Competition, Federation Licensed or FEI recognized Dressage Competition or "open" Dressage class (i.e. open to all breeds) at a Federation Licensed Competition held prior to the competition where the horse/rider combination is entered to ride a freestyle class. A photocopy of the test verifying eligibility or copy of the USDF score verification must be submitted with the entry for a freestyle class.

For verification, access <https://www.usdf.org/usdfscores/>

The time for sound tests will be posted in the show office, and on the schooling schedules. Sound tests are mandatory for freestyle competitions.

## Non-Competing Horse Entries

Horses brought onto the grounds but not entered in the show must be registered with the Show Office and will be given a number to be worn at all times outside of the stall. Non-competing horse entries are subject to the same rules as competing horses with additional restrictions on times and general use of any facility amenities. Any person(s) riding a horse within show grounds must have signed an official entry blank and/or release form. Appropriate stall fees and a \$30 non-competing horse fee per show must be paid in addition to the Office fee for each show. Horses entered as non-competing but later converted to class entries must pay all additional fees as required for entry.



## Parking

Vehicles are allowed to load and unload horses and equipment in the barn area before and after clinics or competition with due caution for horses and riders present. No unattended or unauthorized vehicles may be parked between barns. Vehicles are required to park in designated parking areas. No electrical hook-ups are permitted to unauthorized campers from barns. Vehicles are not allowed beyond the parking lots during a clinic or competition, except to provide handicapped access. Please use the wheelbarrows to move equipment while a show or clinic is in progress.

## Refunds

Refunds will **only** be made for **class fees** as follows. All other fees are non-refundable. A full refund of class fees will be presented to the competitor if a veterinarian's certificate is presented for any horse entered in the show to the Show Management within three days after the show has ended. A veterinarian's certificate must be presented for **each show** for which a competitor is requesting a refund. A horse is considered entered in the show **after the closing date**. USEF GR 1507. If the show is canceled by Show Management for any reason, ADA will refund 50% of class fees upon written request by the exhibitor within 10 days of the cancellation. **No refunds** will be presented for illness or injury to the rider, but rider substitutions will be allowed as described in USEF GR 1506. **No refunds** will be given if right to compete is denied because the Vaccination record is missing or incomplete. USEF GR 845.

## Ride Times

Tentative ride times will be available 48 hours before the start of the show.

Official ride times will be posted by the office by noon the day before the competition. Ride times will not be changed after noon the day before the start of the competition except in compliance with GR 830.5. Times will not be changed unless dire need is demonstrated, and there is an equitable solution among all riders affected.

It is the competitor's responsibility to obtain updated official ride times upon their arrival to the show grounds **each show day**.

## Safe Sport

Reminder: All USEF Life and Senior Active members, as well as participants who have regular contact with minor athletes, are required to comply with the U.S. Center for Safe Sport training requirement to be eligible to participate in the competition. All participants must adhere to the U.S. Center for Safe Sport Code, USEF Safe Sport Policy, and the Minor Athlete Abuse Prevention Policies. More information about these can be found at [www.usef.org](http://www.usef.org).

## Schooling

Official schooling for all participants is in the dressage arena from 3:00 p.m. to 6:00 p.m. the afternoon and evening prior to the show. **Please be considerate of other riders**. Schooling in the dressage arena **is not allowed** the day of the show, or during arena set up. Lunging is permitted in designated areas with a lunge line and if **no riders are present**. Use of other unreserved areas of the facility **requires** WCCEC membership or day use pass.

## Scratches & No Shows

Scratches and no shows are official only when made to the Show Secretary by the competitor or their representative. Scratches made to warm-up or ring stewards are not official. Failure to notify of scratches may result in disqualification for the remainder of the show.

## Show Office Hours

Open one hour prior to the first ride each day and will close one-half hour after the last class of the day. The day before the competition the office will be open from 2:00 p.m. to 7:00 p.m.

## Stabling

Stall fees are \$25 per night. Bedding is required but is not included in the stall fee. Anchorage Horse Council rules state that no paper or straw bedding is allowed. Stall fees will not be refunded under any circumstances. If a horse occupies a stall for any portion of a day, the full fee is due. A separate check made out to ADA for a stall deposit fee of \$50 per show weekend must accompany your entry form. The check will be returned to you after show management has checked you out of your stall prior to your departure from the grounds.

Stabling is available after 3:00 p.m. the afternoon prior to the show. All stalls are 10' by 12' box type with full doors.

All horses not stabled must be personally attended to or enclosed in a trailer. No loose horses.

Any horse tied to a trailer requires an adult in attendance at all times. There may be no more than 5 Feet of rope between the halter and the trailer of the tied horse. Whether your horse is stabled or not please pickup all trash and manure daily around your trailer.

For any horses left on the show grounds overnight, the owner or their representative must also stay on the grounds.

## Tests

The current USEF/USDF dressage tests will be used. The USEF Dressage Tests can be downloaded from the following URL:

<https://www.usdf.org/downloads/forms/index.asp?TypePass=Tests>

The Prix Caprilli tests are located in the Appendix.

## Trainer

A trainer is any adult who has the responsibility for the care, training, custody, or performance of a horse. Said person must be a USEF Senior Active Member and sign the entry form of any Licensed Competition whether said person be an owner, rider, agent, and/or coach as well as trainer. Where a minor exhibitor has no trainer, a parent or guardian must sign and assume responsibility of trainer. The name of the trainer must be designated as such on the entry form. Additionally, the designated trainer of each entry must be present on show grounds during the Licensed Competition. USEF GR 147.

**All questions not covered in these rules and regulations shall be decided by the show management whose decision shall be final.**







*SHARE THE*

*JOY*

*at [USEquestrian.org](http://USEquestrian.org)*



**US**  
EQUESTRIAN

*Bringing the joy of horse sports to as many people as possible.*

*#ShareTheJoy*

*Photo: Mary Cornelius*



# 2024 COMPETITIONS

**Open, Fill, & Print!**  
Not compatible with Microsoft Edge

Please check box for competition

- ADA Spring Festival I June 8 & 9, 2024   
  ADA July Jubilee I July 12 & 13, 2024  
 ADA July Jubilee II July 14, 2024   
  ADA Biggest Event Ever August 10 & 11, 2024

Official Use Only  
**BRIDLE #** \_\_\_\_\_

NAME OF HORSE		PREVIOUS NAME (IF ANY)		USEF#	USDF#	
AGE	SEX	HEIGHT	COLOR	COGGINS DATE (ENCLOSED COPY)	BREED	MICROCHIP #

**RIDER/HANDLER** \_\_\_\_\_  
 USEF# \_\_\_\_\_ USDF# \_\_\_\_\_  
 ADDRESS \_\_\_\_\_  
 CITY/ST/ZIP \_\_\_\_\_  
 CELL PHONE \_\_\_\_\_ JR/YOUNG RIDER BIRTHDAY \_\_\_\_\_  
 EMAIL ADDRESS \_\_\_\_\_  
 RIDER CITIZENSHIP (IF NOT USA) \_\_\_\_\_  
 RIDER STATUS (CHECK ONE): JR/YG  AA  OPEN

**OWNER** \_\_\_\_\_  
 USEF# \_\_\_\_\_ USDF# \_\_\_\_\_  
 ADDRESS \_\_\_\_\_  
 CITY/ST/ZIP \_\_\_\_\_  
 CELL PHONE \_\_\_\_\_  
 EMAIL ADDRESS \_\_\_\_\_  
 OWNER CITIZENSHIP (IF NOT USA) \_\_\_\_\_

**TRAINER** \_\_\_\_\_  
 USEF# \_\_\_\_\_ USDF# \_\_\_\_\_  
 ADDRESS \_\_\_\_\_  
 CITY/ST/ZIP \_\_\_\_\_  
 CELL PHONE \_\_\_\_\_  
 EMAIL ADDRESS \_\_\_\_\_

**COACH** \_\_\_\_\_  
 USEF# \_\_\_\_\_ USDF# \_\_\_\_\_  
 ADDRESS \_\_\_\_\_  
 CITY/ST/ZIP \_\_\_\_\_

CLASS No.	DIVISION	CLASS DESCRIPTION	QUALIFYING	
			Y/N *	FEES

SUBTOTAL CLASS FEES	
USDF NON MEMBER FEE \$35 PER NON-MEMBER	
OFFICE FEE \$50	
USEF HORSE FEES \$8 USEF FEE + \$15 DRUG FEE = \$23.00	
STABLING FEES _____ STALL @ \$25 per night	
TACK STALLS _____ STALL @ \$25 per night	
NON COMPETING HORSE FEE \$30	
LATE ENTRY FEE \$50	
INCOMPLETE ENTRY FEE \$30	
CHANGE FEE (ANY HORSE/RIDER/TEST CHANGE) \$20	
STALL DEPOSIT - <b>SEPARATE CHECK \$50</b>	
* QUALIFYING FEES # OF CLASSES X \$15 EACH SEE PAGE 32 FOR DETAILS	
<b>TOTAL FEES</b>	

**STABLING INFORMATION**

Please complete all three pages. Reverse **MUST** be SIGNED.

Please check the nights you will need stabling and list preferred stall numbers	Thurs	Fri	Sat	Sun
Stalls				
Tack Stalls				

Emergency contact information for THIS competition, with phone number: \_\_\_\_\_



**USDF**

I hereby agree to release, indemnify and hold harmless USDF, its instructors, officers, directors, agents, and volunteers from and against any and all loss, liability or damage arising from or because of, or in connection with, participation in this competition or related activities. I also hereby agree to release, indemnify and hold harmless the competition licensee, show management, competition staff, show committee and members, officers, directors, agents, and volunteers from and against any and all loss, liability or damage arising from or because of, or in connection with, participation in this competition or related activities.

## Anchorage Horse Council Waiver

I am the participant listed on this form, or the parent/guardian of a minor participant listed on this form who has my permission to use the William Clark Chamberlin Equestrian Center ("the facility"). I understand and agree that the risk of personal injury, property damage, death, or other loss of any nature whatsoever regardless of cause, while using the facility, or riding animals at the facility, is assumed by the participant. I also understand and agree that I will be solely responsible for the acts or behavior of any animal which I or any minor child of mine ride or which may be under my control or handling, and I agree to indemnify, hold harmless and defend the William Clark Chamberlin Equestrian Center, the Anchorage Horse Council, Inc. and the Municipality of Anchorage, their employees, agents, and representatives from and against any and all claims, demands, causes of action or losses of any kind whatsoever by the animal I ride or the animal under my control or handling.



## FEDERATION ENTRY AGREEMENT

By entering a Federation-licensed Competition and signing this entry blank as the Owner, Lessee, Trainer, Manager, Agent, Coach, Driver, Rider, Handler, Vaultor or Longeur and on behalf of myself and my principals, representatives, employees and agents, I agree that I am subject to the Bylaws and Rules of the United States Equestrian Federation, Inc. (the "Federation") and the local rules of \_\_\_\_\_ (Competition). I agree to be bound by the Bylaws and Rules of the Federation and of the competition. I will accept as final the decision of the Hearing Committee on any question arising under the Rules, and agree to release and hold harmless the competition, the Federation, their officials, directors and employees for any action taken under the Rules. I represent that I am eligible to enter and/or participate under the Rules, and every horse I am entering is eligible as entered. I also agree that as a condition of and in consideration of acceptance of entry, the Federation and/or the Competition may use or assign photographs, videos, audios, cable - casts, broadcasts, internet, film, new media or other likenesses of me and my horse taken during the course of the competition for the promotion, coverage or benefit of the competition, sport, or the Federation. Those likenesses shall not be used to advertise a product and they may not be used in such a way as to jeopardize amateur status. I hereby expressly and irrevocably waive and release any rights in connection with such use, including any claim to compensation, invasion of privacy, right of publicity, or to misappropriation. The construction and application of Federation rules are governed by the laws of the State of New York, and any action instituted against the Federation must be filed in New York State. See GR908.4.

If not currently a USEF Active Competing member or Subscriber, I acknowledge that I will be enrolled for no cost as a USEF Fan and my USEF Fan Account will continue to annually automatically renew in USEF's sole discretion. Additionally, I acknowledge that the benefits of a USEF Fan are subject to change without notice. USEF may in its sole discretion, at any time, terminate my USEF Fan status. I acknowledge that I may opt out at any time by going to My USEF Dashboard or calling (859) 810-8733.

**BY SIGNING BELOW, I AGREE** that I have read, understand, and agree to be bound by all applicable Federation Bylaws, rules, and policies including the USEF Safe Sport Policy and Minor Athlete Abuse Prevention Policies (MAAPP) as published at [www.usef.org](http://www.usef.org), as amended from time to time, as well as all terms and provisions of this Prize List. If I am signing and submitting this Agreement electronically, I acknowledge that my electronic signature shall have the same validity, force and effect as if I affixed my signature by my own hand.

**RIDER/DRIVER/HANDLER/VAULTER/LONGEUR** (mandatory)

Signature: \_\_\_\_\_

Print Name: \_\_\_\_\_

**TRAINER** (mandatory)

Signature: \_\_\_\_\_

Print Name: \_\_\_\_\_

**OWNER/AGENT** (mandatory)

Signature: \_\_\_\_\_

Print Name: \_\_\_\_\_

**COACH** (if applicable)

Signature: \_\_\_\_\_

Print Name: \_\_\_\_\_

Parent/Guardian Signature: (Required if Rider/Driver/Handler/Vaultor/Longeur is a minor) \_\_\_\_\_

Print Parent//Guardian Name: \_\_\_\_\_ Emergency Contact Phone No. \_\_\_\_\_

Is Rider/Driver/Vaultor a U.S. Citizen:  Yes  No





# WAIVER AND RELEASE OF LIABILITY, ASSUMPTION OF RISK AND INDEMNITY AGREEMENT

For and in consideration of United States Equestrian Federation, Inc. dba US Equestrian (“USEF”) allowing me, the undersigned, to participate in any capacity (including as a rider, driver, handler, vaulter, longeur, lessee, owner, agent, coach, official, trainer or volunteer) in a USEF sanctioned, licensed or approved event or activity, including but not limited to equestrian clinics, practices, shows, competitions and related or incidental activities and \_\_\_\_\_ (“USEF Event” or “USEF Events”); I, for myself, and on behalf of my spouse, children, heirs and next of kin, and any legal and personal representatives, executors, administrators, successors,, and assigns, hereby agree to and make the following contractual representations pursuant to this Agreement (the “Agreement”):

A. RULES AND REGULATIONS: I hereby agree that I have read, understand, and agree to be bound by all applicable Federation Bylaws, rules, and policies including the USEF Safe Sport Policy and Minor Athlete Abuse Prevention Policies (MAAPP) as published at www.usef.org, as amended from time to time.

B. ACKNOWLEDGMENT OF RISK: I knowingly, willingly, and voluntarily acknowledge the inherent risks associated with the sport of equestrian and know that horseback riding and related equestrian activities are inherently dangerous, and that participation in any USEF Event involves risks and dangers including, without limitation, the potential for serious bodily injury (including broken bones, head or neck injuries), sickness and disease (including communicable diseases), trauma, pain & suffering, permanent disability, paralysis and death; loss of or damage to personal property (including my mount & equipment) arising out of the unpredictable behavior of horses; exposure to extreme conditions and circumstances; accidents involving other participants, event staff, volunteers or spectators; contact or collision with other participants and horses, natural or manmade objects; adverse weather conditions; facilities issues and premises conditions; failure of protective equipment (including helmets); inadequate safety measures; participants of varying skill levels; situations beyond the immediate control of the USEF Event organizers and competition management; and other undefined, not readily foreseeable and presently unknown risks and dangers (“Risks”).

### EQUINE ACTIVITY LIABILITY ACT WARNING:

CAUTION: HORSEBACK RIDING AND EQUINE ACTIVITIES CAN BE DANGEROUS. RIDE AT YOUR OWN RISK.

**Under the laws of most States, an equine activity sponsor or equine professional is not liable for any injury to, or the death of, a participant in equine activities resulting from the inherent risks of equine activities.**

C. ASSUMPTION OF RISK: I understand that the aforementioned Risks may be caused in whole or in part or result directly or indirectly from the negligence of my own actions or inactions, the actions or inactions of others participating in the USEF Events, or the negligent acts or omissions of the Released Parties defined below, and I hereby voluntarily and knowingly assume all such Risks and responsibility for any damages, liabilities, losses, or expenses that I incur as a result of my participation in any USEF Events. I also agree to be responsible for any injury or damage caused by me, my horse, my employees or contractors under my direction and control at any USEF Event.

D. WAIVER AND RELEASE OF LIABILITY, HOLD HARMLESS AND INDEMNITY: In conjunction with my participation in any USEF Event, I hereby release, waive and covenant not to sue, and further agree to indemnify, defend and hold harmless the following parties: USEF, USEF Recognized Affiliate Associations, the United States Olympic & Paralympic Committee (USOPC), USEF clubs, members, Event participants (including athletes/riders, coaches, trainers, judges/officials, and other personnel), the Event owner, licensee, and competition managers; the promoters, sponsors, or advertisers of any USEF Event; any charity or other beneficiary which may benefit from the USEF Event; the owners, managers, or lessors of any facilities or premises where a USEF Event may be held; and all directors, officers, employees, agents, contractors, and volunteers of any of the aforementioned parties (**Individually and Collectively, the “Released Parties” or “Event Organizers”**), with respect to any liability, claim(s), demand(s), cause(s) of action, damage(s), loss, or expense (including court costs and reasonable attorney fees) of any kind or nature (“**Liability**”) which may arise out of, result from, or relate in any way to my participation in the USEF Events, including claims for Liability caused in whole or in part by the negligent acts or omissions of the Released Parties.

E. COMPLETE AGREEMENT AND SEVERABILITY CLAUSE: This Agreement represents the complete understanding between the parties regarding these issues and no oral representations, statements or inducements have been made apart from this Agreement. If any provision of this Agreement is held to be unlawful, void, or for any reason unenforceable, then that provision shall be deemed severable from this Agreement and shall not affect the validity and enforceability of any remaining provisions.

**I HAVE CAREFULLY READ THIS DOCUMENT IN ITS ENTIRETY, UNDERSTAND ALL OF ITS TERMS AND CONDITIONS, AND KNOW IT CONTAINS AN ASSUMPTION OF RISK, RELEASE AND WAIVER FROM LIABILITY, AS WELL AS A HOLD HARMLESS AND INDEMNIFICATION OBLIGATIONS.**

By signing below, I (as the participant or as the Parent/Legal Guardian of the minor identified below) hereby accept and agree to the terms and conditions of this Agreement in connection with my (or the minor’s) participation in any USEF Event. If, despite this Agreement, I, or anyone on my behalf or the minor’s behalf, makes a claim for Liability against any of the Released Parties, I will indemnify, defend and hold harmless each of the Released Parties from any such Liabilities as the result of such claim.

**The parties agree that this agreement may be electronically signed. The parties agree that the electronic signatures appearing on this agreement are the same as handwritten signatures for the purposes of validity, enforceability, and admissibility.**

RIDER/DRIVER/HANDLER/VAULTER/LONGEUR  OWNER  TRAINER  OFFICIAL  STAFF  VOLUNTEER  COACH (IF APPLICABLE)

Signature: \_\_\_\_\_ Date: \_\_\_\_\_ Print Name: \_\_\_\_\_

Parent/Guardian Signature: (Required if Rider/Driver/Handler/Vaulter/Longeur is a minor) \_\_\_\_\_ Date: \_\_\_\_\_

Print Parent//Guardian Name: \_\_\_\_\_ Emergency Contact Phone No. \_\_\_\_\_

**This Page Intentionally Left Blank**

# 2024 Appendix

2024 Appendix	29
USDF Recognition Page	30
USDF Regional Adult Amateur Equitation Program	31
2024 Great American Insurance Group / USDF Regional Dressage Championships	32
Membership Statement	33
Motorized Vehicles	33
Sharps Containers	33
USEF GR844 Equine Vaccination Rule	34
USDF Statement on Animal Welfare	35
ADA Membership Application	36
ADA Horse Recording	37
Prix Caprilli Tests	38
Training Level Prix Caprilli	38
First Level Prix Caprilli	39
William Clark Chamberlin Equestrian Center	40
Stall Numbers and Locations	41

# USDF Recognition Page

**USDF Membership Benefits:** USDF is dedicated to education, the recognition of achievement, and promotion of dressage. For details on member benefits, including educational programs, awards, and other opportunities, refer to the *USDF Member Guide* or the USDF website at [www.usdf.org](http://www.usdf.org).

**This  
competition  
is recognized  
by USDF  
for 2024**

**Membership Requirements for USEF-licensed/USDF-recognized Competitions:** Owners and riders, including foreign riders and owners who are not residents of the US, wishing to participate in a USEF-licensed/USDF-recognized competition as a rider or owner/lessee, must have either a USDF Group Membership (GM), Participating Membership (PM), or have a USDF Non-Member (NM) identification number and pay the USDF Non-Member (NM) fee. (Note: USDF Business Members can own horses but cannot compete as riders with their USDF Business Membership.)

Horses competing at USEF-licensed/USDF-recognized competitions must have either a USDF Horse Identification (HID) number or a USDF Lifetime Horse Registration (LHR). Proper credentials or verification certificates must be presented to the competition secretary.

Riders and owners wishing to participate in a USEF-licensed/USDF-recognized competition, and not able to present the competition secretary with verification of a USDF membership or NM identification, and USDF LHR or USDF HID, must complete a USDF Competition Affidavit Form and pay the \$5 affidavit filing fee. A copy of a completed affidavit form from another competition may also be used for verification purposes for up to 60 days. (Exception: Affidavits cannot be used at Great American Insurance Group/USDF Regional Dressage Championships.)

## Exceptions:

- Horses competing only in Individual Breed Classes (IBCs) at DSHB competitions, sires and dams of horses in DSHB group classes, where those sires or dams are not actually competing in the same competition, horses competing only in breed restricted dressage or DSHB classes at Regular Competitions (e.g. all Arabian, all Friesian, or all Morgan classes), or in USDF Introductory Level tests, pas de deux or quadrille, are exempt from this requirement. Also exempt are horses ridden in leadline, exhibitions, games and races, classes for 4-H members, walk-trot, academy, and opportunity classes.
- Riders and owners/lessees competing only in classes which are exempt from the USDF HID requirements are also exempt from the USDF NM identification number and NM fee requirements. Also exempt are handlers of horses competing in DSHB In-Hand or Group classes.

## Memberships Defined

**Participating Membership (PM):** A membership issued to an individual directly by USDF. The membership year is December 1 through November 30. PMs are available for 1-year (\$90), 5-years (\$360), or life (\$1,800). A USDF Youth Participating Membership (YPM) is available for individuals who have not reached their 21st birthday by December 1 of the current membership year (\$72). A PM allows the member to compete at USEF-licensed/USDF-recognized competitions and to participate as a rider and/or owner/lessee for all Adequan®/USDF Year-End Awards and the Great American Insurance Group/USDF Regional Dressage Championship program.

**Group Membership (GM):** A membership issued to an individual by USDF when the member name and dues are submitted to USDF through an affiliate Group Member Organization (GMO). The GM year begins December 1 and ends November 30. A GM allows the member to compete at USEF-licensed/USDF-recognized competitions and participate in the USDF Rider Awards Program and the USDF Regional Schooling Show Awards Program.

**Business Membership (BM):** A membership that runs December 1 through November 30 and is issued to a business or organization directly by USDF. The USDF BM (\$240) offers a wider variety of advertising benefits. BMs satisfy requirements of horse ownership only.

**Non-Member (NM) Identification Number:** For each USDF NM owner/lessee and USDF NM rider there will be a USDF NM fee of \$35 per competition that must be collected by the show secretary and submitted to USDF, along with the USDF Report of Fees document and the \$5 affidavit fee and Competition Affidavit Form if the person cannot provide a copy of their USDF NM card. Owners/lessees or riders exempt from the NM number requirements are also exempt from paying the USDF NM fee. If there are multiple owners of a horse and all are NMs, only one of the owners must pay the NM fee. If the horse has at least one owner who is a current USDF PM, GM, or BM there is no NM fee assessed. Competition management will be invoiced for all applicable USDF NM fees not received with the USDF post-competition paperwork, along with a report listing all USDF NMs. Competition management is then

required to submit the NM fees within 30 days to the USDF. An individual with a USDF NM identification number is not eligible for any USDF membership benefits. Once a USDF NM number has been assigned, a USDF NM card can be obtained from the USDF website.

**Horse Identification (HID) Number:** A one-time tracking number for horses (\$35). Scores earned by a horse with an HID number will be recorded but will NOT be counted towards Adequan®/USDF Year-End Awards. A horse with an HID number is not eligible to compete in Great American Insurance Group/USDF Regional qualifying or championship classes. An HID number can be upgraded to a Lifetime Horse Registration (LHR) for a fee of \$80. If a horse has a USDF LHR it does not need an HID number. An HID number is a one-time fee that does not need to be renewed.

**Lifetime Horse Registration (LHR):** A horse with an LHR (\$115) is eligible for Adequan®/USDF Year-End Awards, and eligible to compete in Great American Insurance Group/USDF Regional qualifying and championship classes, assuming requirements for the owner and rider are met. If a horse has an LHR it does not need an HID number. An LHR does not need to be renewed.

## How to Join USDF

Applications for USDF Participating Membership (PM), Business Membership (BM), Horse Identification (HID) number, and Lifetime Horse Registration (LHR) may be found in the following locations:

- On the USDF website: [www.usdf.org](http://www.usdf.org). You can submit the application online or download the form.
- In the show office at USEF-licensed/USDF-recognized competitions classified by USEF as Dressage Competitions, and Regular Competitions which are open to all breeds.
- By calling or writing the USDF office at (859) 971-2277, 4051 Iron Works Parkway, Lexington, KY 40511

The effective date of membership is the date the form and correct fees are received in the USDF office or, if applying at a competition, the date accepted by the competition secretary, provided the application is signed and dated by the competition secretary, member, and/or horse owner on that same day.



# UNITED STATES DRESSAGE FEDERATION™

## Regional Adult Amateur Equitation Program

The USDF Regional Adult Amateur Equitation Program recognizes adult amateurs competing in equitation and promotes correct seat, position, and use of the aids in dressage. An Adult Amateur Equitation Regional Final class presented by Big Dee's Tack and Vet Supply will be held in conjunction with each of the nine USDF Regional Dressage Championship competitions, providing adult amateurs with additional opportunity for recognition. Ribbons awarded through 8th Place and gift certificates awarded to top four riders.

Adult amateurs wishing to qualify to compete in an Adult Amateur Equitation Regional Final may do so by meeting the following requirements.

### Qualifying Requirements

To be eligible for the USDF Adult Amateur Equitation Regional Final class, rider must have

- a) Earned a score of 70% or higher in any dressage seat equitation class (except walk/trot) at a USEF-licensed/USDF-recognized Dressage competition within the qualifying period of the applicable regional championship.

*or*

- b) Qualified to compete in any regional dressage championship class (excluding freestyles).

### Membership Requirements

- Rider must have a USDF Participating Membership at the time the qualifying score is earned, and at the time of the Regional Final class.
- Rider must be an adult amateur, in accordance with GR1306 of the USEF rules, and be designated with USEF as an adult amateur when the score is earned, and at the time of the Regional Final class.
- Owner must have a USDF Participating or Business Membership when the qualifying score is earned, and at the time of the Regional Final class.
- Horse must have a USDF Lifetime Horse Registration when the qualifying score is earned, and at the time of the Regional Final class.

The USDF Regional Adult Amateur Equitation Program rules and information can be found on the USDF [website](#).



## 2024 Great American Insurance Group / USDF Regional Dressage Championships

A single Regional Dressage Championship program organized by the United States Dressage Federation (USDF), and recognized by the United States Equestrian Federation, Inc. (USEF), will be held in each of the nine USDF regions. In addition, Alaska and Hawaii may each hold state championships if an official request from a Group Member Organization (GMO) is received by April 1 of the prior year. The Regional Championship Program Rules can be found on the USDF website at [www.usdf.org](http://www.usdf.org). Please refer to the 2024 USDF Member Guide for the comprehensive list of rules and requirements for this program.

### Membership/Registration Requirements for Qualifying and Championships

All memberships and registrations/recordings must be correct and current at the time qualifying scores are earned and at the time of the championships.

#### Rider:

- Must have a USDF Participating\* Membership (PM).
- Must have a USEF membership (Active, or Life).

#### Horse:

- Must have a USDF Lifetime Horse Registration (LHR).
- Must have a USEF (Annual or Lifetime) Membership.
- USDF horse registration and USEF horse recording must be in the name(s) of the current owner(s) or lessee(s).
- A horse is not required to have breed registry papers.

#### Owner:

- Must have a USDF Participating or Business Membership and a USEF membership (Active or Life Membership or Annual or Life Recorded Farm/Business). If the horse has more than one owner, at least one owner must have both active USEF membership and active USDF Participating or Business Membership **and must be the owner of record with USEF and USDF**. For a business or farm to be the valid owner under this requirement, it must be listed as an owner of the horse with both USEF and USDF.

\*PMs are USDF members who join USDF directly. USDF Group Members (GM) are ineligible.

**Minimum Qualifying Scores:** One set of nationally-standardized qualifying scores has been established for all USEF/USDF Regional Championships, for Training level through Grand Prix, in three divisions: open, adult amateur and junior/young rider. FEI Junior and FEI Young Rider classes have only one respective division.

The minimum percentages are as follows:

	Open	AA	Jr/YR
Training Level (Test 3)	68%	63%	63%
First Level (Test 3)	66%	62%	62%
Second Level (Test 3)	64%	61%	61%
Third Level (Test 3)	62%	60%	60%
Fourth Level (Test 3)	62%	60%	60%
FEI Junior (Team Test)	--	--	60%
FEI Young Rider (Team Test)	--	--	60%
Prix St. Georges	62%	60%	60%
Intermediate I	62%	60%	60%
Intermediate II	62%	60%	60%
Grand Prix	60%	60%	60%
<b>FREESTYLE</b>	<b>Open/Jr/YR</b>	<b>AA</b>	
First Level	65%	65%	
Second Level	65%	65%	
Third Level	65%	65%	
Fourth Level	65%	65%	
Intermediate I	65%	65%	
Grand Prix	65%	65%	

## **Membership Statement**

Life, senior active and junior active members shall be eligible to participate in all classes at Regular Competitions, Eventing Competitions at the Modified Level or above and Combined Driving Competitions at the Advanced Level, Dressage, Reining and Vaulting Competitions and Endurance Rides. A non-member may participate as a handler, rider, driver, owner, lessee, or agent at Regular Competitions, Eventing Competitions, Dressage Competitions, Reining Competitions and Combined Driving Competitions upon payment of a Show Pass fee. Participants in the following classes are exempted from the Requirements of this rule: 1) leadline; 2) exhibitions; 3) games and races; 4) classes for 4-H members; 5) walk trot and academy classes (academy classes are classes limited to horses used regularly in a lesson program); 6) USDF introductory level tests, pas de deux and quadrille classes; 7) assistant handlers in Dressage Sport Horse Breeding classes.

## **Motorized Vehicles**

Minors who do not have a valid driver's license which allows them to operate a motorized vehicle in the state in which they reside will not be permitted to operate a motorized vehicle of any kind, including, but not limited to, golf carts, motorcycles, scooters, or farm utility vehicles, on the competition grounds of licensed competitions. Minors who have a valid temporary license may operate the above described motorized vehicles as long as they are accompanied by an adult with a valid driver's license. The parent/legal guardian or individual who signs the entry blank as a parent or guardian of a minor operating a motorized vehicle in violation of this rule are solely responsible for any damages, claims, losses or actions resulting from that operation. Violations of this rule will be cause for penalties against those responsible for the child committing the offense. Wheelchairs and other mobility assistance devices for individuals with disabilities are exempt from this rule.

The unsafe use of personal electronic transport devices, as determined by the competition officials and management in their sole discretion, that do not require a driver's license to operate, including but not limited to segways, hover boards, and single wheeled scooters is prohibited on competition grounds. Operating such devices in areas where people gather may be deemed "unsafe use" if there is a risk of harm to others. If the operator of the device is a minor, the parent/legal guardian or individual who signs the entry blank as a parent or guardian of a minor operating the device in violation of this rule is accountable and may be subject to penalties. Wheelchairs and other mobility assistance devices for individuals with disabilities are exempt from this rule.

## **Sharps Containers**

In accordance with the 1989 Federal Waste Tracking Act, which restricts the disposal of medical waste, bio-hazardous medical waste containers will be provided on the show grounds. All exhibitors and their agents are responsible for the proper disposal of this waste.

## USEF GR844 Equine Vaccination Rule

1. At Federation licensed competitions horses, more than 7 months of age, entering the grounds must be accompanied by documentation of Equine Influenza Virus and Equine Herpes Virus (Rhinopneumonitis) vaccinations within six months prior to entering the stables. Horses not in compliance with this rule may be required to leave the competition grounds upon request by Competition Management. Documentation should consist of one of the following methods mentioned below. The frequency of vaccine administration should be per the vaccine manufacturers' or veterinarian's recommendations. It is recommended that vaccines are administered by or under the direction of a veterinarian.

2. In the case of vaccines administered by a veterinarian, the exhibitor, upon request by Competition Management, must provide documentation from the veterinarian on documenting that the horse in question received the vaccinations; name of the vaccines and date of vaccine administration.

3. In the case of vaccines administered by a person other than a veterinarian, the exhibitor, upon request by Competition Management, must provide a receipt of the vaccine purchase which is signed by the owner, or agent with care, custody, and control of the horse; name, serial number and expiration date of the vaccine; and date of vaccine administration.

4. In the case of a horse that is unable to receive either of the vaccinations due to a history of adverse reactions, the exhibitor, upon request by Competition Management, must provide a letter from the veterinarian on official letterhead stating that the horse in question cannot be vaccinated due to medical concerns and a log of temperatures taken twice daily for the seven days prior to entering the competition grounds. These horses must also have their temperature taken and logged twice daily while on the competition grounds. The log of temperatures should be provided to the Competition Management, steward, or technical delegate when requested.

5. Competition Management may not amend or enhance vaccination requirements without prior approval of the Veterinary Committee.

Download the form from <https://files.usef.org/assets/R8HwrnhaKZ8/equinevaccinationrecord.pdf> and bring the appropriate, completed, and signed document(s) with you to the competition.





## ***USDF Statement on Animal Welfare***

The United States Dressage Federation, Inc. (USDF), a federation of individual members and over 100 independent organizations throughout the United States, supports the concept of ethical treatment of animals.

Dressage is a classical method of training horses, based upon the horse's natural responses, as carried out in a gradual, planned program during which the horse's athletic abilities are improved in a systematic manner. As a result, the horse becomes capable, comfortable, and responsive in partnership with the rider without the use of force. Dressage competition at various levels of achievement is the ultimate test of the training program to determine whether the desired harmony between horse and rider has been achieved.

The rules pertaining to dressage competition prohibit the use of artificial appliances, training aids, and drugs, which would force the horse to submit. Instead, the emphasis is upon training and a cooperative partnership with the rider. Major competitions are carefully monitored to assure that there is no unnecessary force or harshness displayed.

Unlike other horse sports in which horses enter training at a relatively immature state, dressage training is usually not seriously begun until the horse is three or four. The top levels of achievement require five or more years of progressive training and it is not unusual to see horses in international competition in their late teens. This, in itself, places a premium on good care and soundness throughout the horse's life.

While supporting the concept of animal welfare in its broadest form, the United States Dressage Federation, Inc., also recognizes that it is unrealistic to ascribe human emotions and responses to the horse which in its wild state is a creature of flight, living a hard and precarious existence. Under domestication, the horse is assured of ample food, water, and shelter, as well as protection against infectious diseases and damaging parasites, thus leading a longer and healthier life with a high rate of survival.

As an educational organization, USDF has numerous programs, which teach people how to pursue the accepted, humane training methods. A program of certifying instructors also emphasizes protecting the horse's welfare in pursuit of dressage training.

United States Dressage Federation  
4051 Iron Works Parkway, Lexington, KY 40511  
Phone: 859-971-2277, Fax: 859-971-7722, [usdressage@usdf.org](mailto:usdressage@usdf.org), [www.usdf.org](http://www.usdf.org)

# Alaska Dressage Association

## 2024 Membership Application



Name \_\_\_\_\_

Email Address \_\_\_\_\_ Junior Member's Birthdate (if applicable) \_\_\_\_\_

Address \_\_\_\_\_ City \_\_\_\_\_ State \_\_\_\_\_ Zip \_\_\_\_\_

Home phone \_\_\_\_\_ Work phone \_\_\_\_\_ Cell phone \_\_\_\_\_

USDF Number \_\_\_\_\_ USEF Amateur status \_\_\_\_\_ (Amateurs must provide proof of USEF amateur status)

### **Annual Dues**

**Membership (Jr/Sr) \$50.00** \_\_\_\_\_

**Additional Family Member(s) \$25.00 each** \_\_\_\_\_  
(Additional membership at the same address as primary)

**Annual Awards Fee\* \$50.00** \_\_\_\_\_

(\*Mandatory in order to participate in the year-end awards program)

**Total Annual Dues** \_\_\_\_\_

\*Important note: if you wish to participate in the ADA Year-End Awards Program, you must sign up by paying the annual awards fee, as well as the membership fee, and all fees must be postmarked or in ADA's hands one day prior to any competition for which scores are earned.

Blanket size: \_\_\_\_\_ Saddle pad color:  BLACK  WHITE Saddle pad size:  REGULAR  OVERSIZE

ADA is a United States Dressage Federation group member organization. By joining ADA you will automatically become a USDF "group" member and will be eligible for USDF Rider Awards. You will also receive a USDF membership card and the monthly USDF Connections Magazine. However, you must be a USDF "Participating" member in order to qualify for USDF's Year-End Awards.

### **You can be a Medalist too!**

Please consider an additional donation to help sponsor ADA's programs. Medalists will be listed in all ADA publications, including on the ADA website.

PLATINUM \_\_\_\_\_ \$500 and over  
GOLD \_\_\_\_\_ \$100-\$499  
SILVER \_\_\_\_\_ \$50-\$99  
BRONZE \_\_\_\_\_ \$49 and under

Send this form with your check to:

**Alaska Dressage Association**  
P.O. Box 112067  
Anchorage, AK 99511-2067

### **Sign up for Fred Meyer Community Rewards**

This program will allow us to receive donations from Fred Meyer based on the purchases we already make as customers. To set this up, you simply have to enroll ADA as your Community Rewards organization.

1. Log on to your Fred Meyer account
2. Click the  icon with your name under it
3. Click My Account from the dropdown menu
4. Select Community Rewards from option list
5. Search for "Alaska Dressage Association" or use our ID code: SQ417
6. Click Enroll

That's it!

Once enrolled, all purchases made with your Fred Meyer rewards card or phone number will earn money for our organization. Please take a moment to set this up if you have a rewards account with Fred Meyer and thank you for your support!



## Alaska Dressage Association 2024 Horse Recording

Competition Name of Horse \_\_\_\_\_

USDF Horse ID# or Reg. # \_\_\_\_\_

USEF Horse ID# \_\_\_\_\_

Horse's Owner \_\_\_\_\_

Address \_\_\_\_\_

Breed \_\_\_\_\_

Registered Name \_\_\_\_\_  
(if not competition Name)

Year Foaled \_\_\_\_\_ color \_\_\_\_\_ sex \_\_\_\_\_ Height \_\_\_\_\_

Fee Included: \_\_\_\_\_

Lifetime Recording - \$50.00

Annual Recording - \$10.00

**Note: owner must be an ADA member for the horse to be eligible for awards**

Please mail to:

**Alaska Dressage Association**

P.O. Box 112067

Anchorage, AK 99511-2067

# Prix Caprilli Tests

## Training Level Prix Caprilli

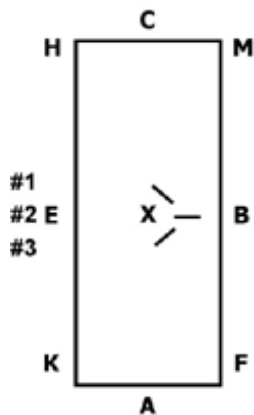

1. A Enter working trot.  
X Halt. Salute.  
Proceed working trot.  
C Track right.
2. MXK Change rein over Fence #1. Return to working trot after jump.
3. A 20m circle left.
4. Before F Turn on line to Jump #2. Return to working trot after jump and proceed toward M.
5. C Medium walk.
6. HB Free walk. (x2)  
B Medium walk.
7. F Working trot.
8. Bet. A & K Working canter right lead.
9. KXM Change rein over Jump #1, land in working canter.
10. M Working trot.
11. Bet C & H Working canter left lead.
12. E Large 1/2 circle left over Jump #2. After jump, proceed straight ahead.
13. Opposite M Working trot.
14. C Circle 20m letting the horse gradually chew the reins out of the hands at working trot, rising. Before C gradually take up the reins.  
C Straight ahead.
15. HXF Change rein over Jump #3. Return to working trot before F.
16. A Down centerline  
X Halt. Salute. Leave arena at a free walk on a loose rein.

### General Impressions:

Gaits (rhythm and clarity) and jumping style (x1)

Suppleness and balance (longitudinal and lateral, ability to shorten and lengthen) (x2)

Relaxation and Obedience (tempo, attention, confidence, harmony, acceptance of the bit) (x2)

Position and Seat of rider, timing to jumps (x3)

Training Level Prix Caprilli jumps set at 2 feet

## First Level Prix Caprilli



1. A Enter working trot.  
X Halt. Salute.  
Proceed working trot.
- C Track left.
2. E Large 1/2 circle to Jump #2. After Jump #2 proceed straight ahead at working canter (changing leads if necessary).
3. HXF Change rein over Jump #3, land from fence in working canter.
4. F Working trot.
5. A 10m circle working trot sitting.
6. KEH Lengthen stride in trot.  
H Working trot.
7. M Leg yield right to a line to Jump #2.
8. Take Jump #2. Return to trot by F.
9. A Halt 5 seconds. Proceed working walk.
10. KB Free walk. (x2)  
B Working walk.
11. M Working trot.
12. C Working canter. Left lead.
13. HEK Lengthen stride in canter.  
K Working canter.
14. FXH Change rein over Jump #3. Change leads if necessary after jump.
15. MBF Lengthen canter.  
F Working canter.
16. E Large circle over Jump #2. Change leads if necessary after jump.
17. E Straight ahead at working canter.
18. MXK Change rein over Jump #1.
19. K Working trot.  
F Leg yield left to a line to Jump #2.
20. Take Jump #2. Return to trot near M.
21. E Circle 20m letting the horse gradually chew the reins out of the hands at a working trot, rising. Before E gradually take up the reins.  
E Straight ahead at working trot sitting.
22. A Centerline working trot sitting.  
X Halt. Salute.

### General Impressions:

Gaits (rhythm and clarity) and jumping style (x1)

Suppleness and balance (longitudinal and lateral, ability to shorten and lengthen) (x2)

Relaxation and Obedience (tempo, attention, confidence, harmony, acceptance of the bit) (x2)

Position and Seat of rider, timing to jumps (x3)

First Level Prix Caprilli jumps set at 2 feet 6 inches





# William Clark Chamberlin Equestrian Center



## Stall Numbers and Locations

Office	Equipment & Work Areas	1	2	3	4	5	6
		7	8	9	10	11	12

101	102	103	104	105	106	107	108	109	110	111	112	113 Reserved VHSA
201	202	203	204	205	206	207	208	209	210	211	212	213

301	302	303	304	305	306	307	308	309	310	311	312	313
401	402	403	404	405	406	407	408	409	410	411	412	413

501	502	503	504	505	506	507	508	509	510	511	512	513
601 Reserved ADA	602	603	604	605	606	607	608	609	610	611	612	613

701	702	703	704	705	706	707	708	709	710	711	712	713
801 EATA Office	802 EATA Tack	803 EATA Equip	804 EATA	805 EATA	806 EATA	807 EATA	808 EATA	809 EATA	810 EATA	811 EATA	812 EATA	813 EATA