



2021 Omnibus

Alaska Dressage Association Shows

at

William Clark Chamberlin Equestrian Center
3900 Abbot Road, Anchorage, AK 99511

All Shows are Level 2 Competitions
Licensee: Alaska Dressage Association

Official Qualifying Competition for:
2021 Great American / USDF Regional Championships
Alaska State Horseshows Recognized

June 12 & 13, 2021 ADA Spring Festival I

Opening Date: May 3, 2021
Closing Date: May 28, 2021

July 11, 2021 ADA July Jubilee II

Opening Date: June 8, 2021
Closing Date: June 26, 2021

July 9 & 10, 2021 ADA July Jubilee I

Opening Date: June 7, 2021
Closing Date: June 25, 2021

August 14 & 15, 2021 ADA Biggest Event Ever

Opening Date: July 5, 2021
Closing Date: July 23, 2021

alaskadressage.org

USEF Competition Name:

ADA Spring Festival I, ADA July Jubilee I,
ADA July Jubilee II, ADA Biggest Event Ever

Competition Division(s) and Rating(s): Dressage (N)

USEF #:

#3849, #330602,
#332829, #259539

FINALLY, THE INSURANCE YOU NEED AT A PRICE YOU CAN AFFORD



HEALTH & INSURANCE BENEFITS

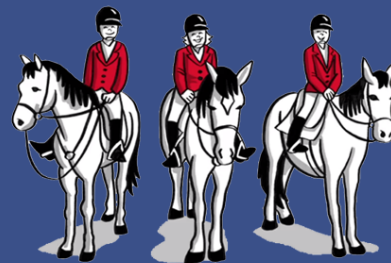

Now with just a few clicks, you can purchase the valuable coverage you and your family need.

You deserve the peace of mind that comes with having affordable, easy-to-understand benefits for you and your family. Now with your paid-fan or competing **USEF Membership**, you can sign up for a range of benefits from well-known, established insurance companies, with savings up to 35% or more!

You Can Get Coverage For...



Individual/
Family Health
Insurance



Teledoc



Global Health
Insurance



Personal Liability,
Death & Disability
Insurance



Group Health
Insurance



Free Mental
Health First Aid



Ground & Air
Ambulance



Financial
Lock



Dental, Vision, Disability, Accident,
Critical Illness, and Life Insurance



Farm, Equine, & Pet Insurance



These benefits can be customized for individuals, families, business owners, executives, and your employees

Visit **USEF.org/insurance** to learn more and find your rate today.
Or call us at **(800) 349-1082** to speak with your USEF benefits team.



Table of Contents

2021 Sponsors	4	Incomplete Entry Fees	17
2021 ADA Dressage Clinics & Competitions	5	Online Entry Recommended	17
2021 Show Fees	10	Facility and Directions	18
2021 Show Awards	11	Food	18
Eligibility for ADA Year End Awards	11	Headgear	19
Eligibility for ASH Year End Awards	11	Horse Identification Number	19
At The Show Awards	11	Musical Freestyles	19
2021 Show Rules and General Information	12	Parking	19
Liability Statement	12	Refunds	20
Additional Show Personnel	12	Ride Times	20
Alaska Dressage Association (ADA)	12	Safe Sport	20
Amateurs, Juniors, and Young Riders	12	Schooling	20
Arenas	13	Schooling Entries	20
Class Descriptions	13	Scratches & No Shows	20
Coach	14	Show Office Hours	21
Dressage Attire	14	Stabling	21
Dressage Show Protocol	14	Tests	21
Entries	16	Trainer	21
Entry Form Checklist	16	2021 Show Entry Forms	23
Late entry fees	17	2021 Appendix	34
Post entry fees	17		

2021 Sponsors

Platinum

- Sue and John Mues
- Zo Hawkins – Zahara's Horses & Hounds

Gold (in honor of Margaret Adams)

- Ardene Eaton
- Britt Cooper
- Cass Crandall
- Daralene Capps
- Deana J. Johnson
- Janet Mulder
- Lauren Eaton - Summit Equestrian, LLC
- Marti Miller
- Sigrun Robertson
- Rosa Meehan
- Shelby Blades

Silver

- Mellon Purcell
- Ruth Spees
- Susan Morgan



ATTENTION COMPETITORS

Each competitor is responsible for supplying management with correct applicable numbers (USDF and USEF) for horse, owner, rider, and trainer, before the day(s) of the competition.

The scores of the competitors who fail to supply correct numbers may not be counted toward national awards.

2021 ADA Dressage Clinics & Competitions

June 12 & 13, 2021 ADA Spring Festival I USEF/USDF # 3849

Opening Date: May 3, 2021
Closing Date: May 28, 2021

Judge:
Axel Steiner, "S", CA

Technical Delegate:
Peter Rothschild, "r", WA

Show Manager & Safety Coordinator:
Rosa Meehan (907) 351-1946

Show Secretary:
Charlene Cohen (907) 441-9424

Farrier:
Josua Morris

July 9 & 10, 2021 ADA July Jubilee I USEF/USDF # 330602

Opening Date: June 7, 2021
Closing Date: June 25, 2021

Judge:
Sue Kolstad, "S", KY

Technical Delegate:
Carol Spangler, "r", CA

Show Manager & Safety Coordinator:
Rosa Meehan (907) 351-1946

Show Secretary:
Charlene Cohen (907) 441-9424

Farrier:
Josua Morris

July 11, 2021 ADA July Jubilee II USEF/USDF # 332829

Opening Date: June 8, 2021
Closing Date: June 26, 2021

Judge:
Joan Darnell, "S", WA

Technical Delegate:
Carol Spangler, "r", CA

Show Manager & Safety Coordinator:
Rosa Meehan (907) 351-1946

Show Secretary:
Charlene Cohen (907) 441-9424

Farrier:
Josua Morris

August 14 & 15, 2021 ADA Biggest Event Ever USEF/USDF # 259539

Opening Date: July 5, 2021
Closing Date: July 23, 2021

Judge:
Renee Johnson, "S", CA

Technical Delegate:
Rebecca Lewis, "r", CA

Show Manager & Safety Coordinator:
Rosa Meehan (907) 351-1946

Show Secretary:
Charlene Cohen (907) 441-9424

Farrier:
Josua Morris

June 12 & 13, 2021



ADA Spring Festival I

Tentative Schedule of Classes



Opening Date: May 3, 2021

Closing Date: May 28, 2021

Sat Class #	Sun Class #	Class Name	Divisions	Fee
100	200	Training Level Test 1	O, J, A	40.00
101	201	Training Level Test 2	O, J, A	40.00
102	202	Training Level Test 3*	O, J, A	40.00
103	203	First Level Test 1	O, J, A	40.00
104	204	First Level Test 2	O, J, A	40.00
105	205	First Level Test 3*	O, J, A	40.00
106	206	Second Level Test 1	O, J, A	40.00
107	207	Second Level Test 2	O, J, A	40.00
108	208	Second Level Test 3*	O, J, A	40.00
109	209	Third or Fourth Level Test 1	O, J, A	50.00
110	210	Third or Fourth Level Test 2	O, J, A	50.00
111	211	Third or Fourth Level Test 3*	O, J, A	50.00
112	212	FEI Level Test of Choice Open*	Open	60.00
113	213	USDF Intro Level Test A	Jr or Sr	25.00
114	214	USDF Intro Level Test B	Jr or Sr	25.00
115	215	USDF Intro Level Test C	Jr or Sr	25.00
116		Freestyle Test of Choice*	Open	40.00
117		Pas de Deux Test of Choice	Open	20/member
118		Quadrille Test of Choice	Open	20/member
	219	Prix Caprilli - Training		40.00
	220	Prix Caprilli - First		40.00
121	221	Opportunity Training Level Test 1	Jr or Sr	25.00
122	222	Opportunity Training Level Test 2	Jr or Sr	25.00
124M or 124G		Materiale Class**		25.00
125		Dressage Equitation***		20.00

Classes may not run in the order listed above.

Be sure to specify Open (O), Jr/Young Rider (J), or Adult Amateur (A) on the entry form for all applicable tests.

For Introductory and Opportunity classes be sure to specify Jr (21 and under) or Sr (over 21)

* Specify if Great American/USDF Regional Dressage Championship Qualifying

(exceptions: Specific Freestyle and FEI qualifying classes are listed on page 35)

** Materiale Class 124M-3, 4, 5 year-old fillies/mares 124G-3, 4, 5 year-old colts / geldings / stallions

*** USDF Regional Adult Amateur Equitation Program qualifying class see details on page 34

Refer to Show Rules & General Information for more details pertaining to Entries and Entry Form checklist for all required signatures, memberships, documentations and payment.

July 9 & 10, 2021



ADA July Jubilee I

Tentative Schedule of Classes



Opening Date: June 7, 2021

Closing Date: June 25, 2021

Fri Class #	Sat Class #	Class Name	Divisions	Fee
100	200	Training Level Test 1	O, J, A	40.00
101	201	Training Level Test 2	O, J, A	40.00
102	202	Training Level Test 3*	O, J, A	40.00
103	203	First Level Test 1	O, J, A	40.00
104	204	First Level Test 2	O, J, A	40.00
105	205	First Level Test 3*	O, J, A	40.00
106	206	Second Level Test 1	O, J, A	40.00
107	207	Second Level Test 2	O, J, A	40.00
108	208	Second Level Test 3*	O, J, A	40.00
109	209	Third or Fourth Level Test 1	O, J, A	50.00
110	210	Third or Fourth Level Test 2	O, J, A	50.00
111	211	Third or Fourth Level Test 3*	O, J, A	50.00
112	212	FEI Level Test of Choice Open*	Open	60.00
113	213	USDF Intro Level Test A	Jr or Sr	25.00
114	214	USDF Intro Level Test B	Jr or Sr	25.00
115	215	USDF Intro Level Test C	Jr or Sr	25.00
116		Freestyle Test of Choice*	Open	40.00
117		Pas de Deux Test of Choice	Open	20/member
118		Quadrille Test of Choice	Open	20/member
	219	Prix Caprilli - Training		40.00
	220	Prix Caprilli - First		40.00
121	221	Opportunity Training Level Test 1	Jr or Sr	25.00
122	222	Opportunity Training Level Test 2	Jr or Sr	25.00
124M or 124G		Materiale Class**		25.00
125		Dressage Equitation***		20.00

Classes may not run in the order listed above.

Be sure to specify Open (O), Jr/Young Rider (J), or Adult Amateur (A) on the entry form for all applicable tests.

For Introductory and Opportunity classes be sure to specify Jr (21 and under) or Sr (over 21)

* Specify if Great American/USDF Regional Dressage Championship Qualifying

(exceptions: Specific Freestyle and FEI qualifying classes are listed on page 35)

** Materiale Class 124M-3, 4, 5 year-old fillies/mares 124G-3, 4, 5 year-old colts / geldings / stallions

*** USDF Regional Adult Amateur Equitation Program qualifying class see details on page 34

Refer to Show Rules & General Information for more details pertaining to Entries and Entry Form checklist for all required signatures, memberships, documentations and payment.



July 11, 2021

ADA July Jubilee II

Tentative Schedule of Classes



Opening Date: June 8, 2021

Closing Date: June 26, 2021

Sun Class #	Class Name	Divisions	Fee
100	Training Level Test 1	O, J, A	40.00
101	Training Level Test 2	O, J, A	40.00
102	Training Level Test 3*	O, J, A	40.00
103	First Level Test 1	O, J, A	40.00
104	First Level Test 2	O, J, A	40.00
105	First Level Test 3*	O, J, A	40.00
106	Second Level Test 1	O, J, A	40.00
107	Second Level Test 2	O, J, A	40.00
108	Second Level Test 3*	O, J, A	40.00
109	Third or Fourth Level Test 1	O, J, A	50.00
110	Third or Fourth Level Test 2	O, J, A	50.00
111	Third or Fourth Level Test 3*	O, J, A	50.00
112	FEI Level Test of Choice Open*	Open	60.00
113	USDF Intro Level Test A	Jr or Sr	25.00
114	USDF Intro Level Test B	Jr or Sr	25.00
115	USDF Intro Level Test C	Jr or Sr	25.00
116	Freestyle Test of Choice*	Open	40.00
117	Pas de Deux Test of Choice	Open	20/member
118	Quadrille Test of Choice	Open	20/member
119	Prix Caprilli - Training		40.00
120	Prix Caprilli - First		40.00
121	Opportunity Training Level Test 1	Jr or Sr	25.00
122	Opportunity Training Level Test 2	Jr or Sr	25.00
124M or 124G	Materiale Class**		25.00
125	Dressage Equitation***		20.00
126	Opportunity USDF Intro Level Test A	Jr or Sr	25.00
127	Opportunity USDF Intro Level Test B	Jr or Sr	25.00
128	Opportunity USEF First Level Test 1	Jr or Sr	25.00
129	Opportunity USEF First Level Test 2	Jr or Sr	25.00

Classes may not run in the order listed above.

Be sure to specify Open (O), Jr/Young Rider (J), or Adult Amateur (A) on the entry form for all applicable tests.

For Introductory and Opportunity classes be sure to specify Jr (21 and under) or Sr (over 21)

* Specify if Great American/USDF Regional Dressage Championship Qualifying

(exceptions: Specific Freestyle and FEI qualifying classes are listed on page 35)

** Materiale Class 124M-3, 4, 5 year-old fillies/mares 124G-3, 4, 5 year-old colts / geldings / stallions

*** USDF Regional Adult Amateur Equitation Program qualifying class see details on page 34

Refer to Show Rules & General Information for more details pertaining to Entries and Entry Form checklist for all required signatures, memberships, documentations and payment.



August 14 & 15, 2021

ADA Biggest Event Ever

Tentative Schedule of Classes



Opening Date: July 5, 2021

Closing Date: July 23, 2021

Sat Class #	Sun Class #	Class Name	Divisions	Fee
100	200	Training Level Test 1	O, J, A	40.00
101	201	Training Level Test 2	O, J, A	40.00
102	202	Training Level Test 3*	O, J, A	40.00
103	203	First Level Test 1	O, J, A	40.00
104	204	First Level Test 2	O, J, A	40.00
105	205	First Level Test 3*	O, J, A	40.00
106	206	Second Level Test 1	O, J, A	40.00
107	207	Second Level Test 2	O, J, A	40.00
108	208	Second Level Test 3*	O, J, A	40.00
109	209	Third or Fourth Level Test 1	O, J, A	50.00
110	210	Third or Fourth Level Test 2	O, J, A	50.00
111	211	Third or Fourth Level Test 3*	O, J, A	50.00
112	212	FEI Level Test of Choice Open*	Open	60.00
113	213	USDF Intro Level Test A	Jr or Sr	25.00
114	214	USDF Intro Level Test B	Jr or Sr	25.00
115	215	USDF Intro Level Test C	Jr or Sr	25.00
116		Freestyle Test of Choice	Open	40.00
117		Pas de Deux Test of Choice	Open	20/member
118		Quadrille Test of Choice	Open	20/member
	219	Prix Caprilli - Training		40.00
	220	Prix Caprilli - First		40.00
121	221	Opportunity Training Level Test 1	Jr or Sr	25.00
122	222	Opportunity Training Level Test 2	Jr or Sr	25.00
124M or 124G		Materiale Class**		25.00
125		Dressage Equitation***		20.00

ADA Championship Classes

	501	Training Level*		40.00
	502	First Level*		40.00
	503	Second Level*		40.00
	504	Third or Fourth Level*		40.00
	505	FEI*		40.00

Classes may not run in the order listed above.

Be sure to specify Open (O), Jr/Young Rider (J), or Adult Amateur (A) on the entry form for all applicable tests.

For Introductory and Opportunity classes be sure to specify Jr (21 and under) or Sr (over 21)

* Specify if Great American/USDF Regional Dressage Championship Qualifying

(exceptions: Specific Freestyle and FEI qualifying classes are listed on page 35)

** Materiale Class 124M-3, 4, 5 year-old fillies/mares 124G-3, 4, 5 year-old colts / geldings / stallions

*** USDF Regional Adult Amateur Equitation Program qualifying class see details on page 34

Refer to Show Rules & General Information for more details pertaining to Entries and Entry Form checklist for all required signatures, memberships, documentations and payment.

2021 Show Fees

Class Fees

USDF Introductory / opportunity	25.00
Dressage seat Equitation	20.00
Training, First, second Level	40.00
Third, Fourth Level	50.00
FEI	60.00
Prix caprilli	40.00
Musical Free style	40.00
Pas de Deux / quadrille	20/member
USDF Materiale	25.00
ADA championship class	40.00
great American / USDF Regional Dressage championship qualifying	15/test

Administrative Fees

Office Fee	30.00
Returned check Fee	50.00
Late Entry Fee	50.00
Incomplete Entry Fee	30.00

USEF/USDF Fees

USEF Fee (USEF \$8 & Drug \$15)	23.00
USEF show Pass Fee	45.00 for each non-member owner, lessee, rider, trainer, coach
USDF Non-member fee	35.00 for each non-member owner, rider
USDF HID	35.00
USDF competition Affidavit Fee	5.00

Horses showing in introductory and opportunity classes require no USEF/USDF member fees or Horse ID fees. Horses in introduction classes are required to pay the USEF fee (USEF & drug fee). Horses in opportunity classes only are not required to pay the USEF fee.

2021 Show Awards

Eligibility for ADA Year End Awards

To compete for ADA Year End Rider Awards

- ADA Current Rider Membership
- ADA Awards Program Fee (paid prior to earning scores)

To compete for ADA Year End Horse Awards

- ADA current Owner Membership
- ADA Horse Recording Fee (annual or lifetime)

See ADA Handbook Year End Awards on the ADA website for complete requirements
alaskadressage.org

Eligibility for ASH Year End Awards

To compete for ASH Year End Level Awards

- ASH current membership
- ASH Horse Recording Fee (paid prior to earning scores)

To compete for ASH Dressage Medal Scores

- ASH current membership
- ASH Rider Recording Fee (paid prior to earning scores)

See ASH Rulebook on the ASH website for complete rules:
www.alaskastatehorseshow.com

At The Show Awards

- All show entrants are eligible to win class ribbons.
- Ribbons are awarded to 6th place for all classes. Ties will remain tied.
- High score and reserve high score ribbons will be presented for each junior and senior rider earning the highest score in
 - Introductory Level
 - Training Level
 - First Level
 - Second Level
 - Third/Fourth Level
 - FEI
- A high score ribbon will be presented for the rider earning the highest score in Prix Caprilli and Musical (including Pas de Deux and quadrille) classes.
- High score and reserve high score awards require a minimum score of 58%, except for Introductory which requires a minimum score of 55%.

2021 Show Rules and General Information

EVERY CLASS OFFERED HEREIN WHICH IS COVERED BY THE RULES AND SPECIFICATIONS OF THE CURRENT USEF RULE BOOK WILL BE CONDUCTED AND JUDGED IN ACCORDANCE THEREWITH.

The information in this section is a summary only, competitors are strongly encouraged to read and understand the USEF Rulebook.

US EQUESTRIAN FEDERATION rules are in force from the moment show management allows access to the showgrounds. This includes conduct, correct saddlery and equipment, and attire.

Liability Statement

Horses by their inherent nature present a risk. This show, the management, the USEF Licensee, and the facility will not be responsible for any loss or damage or injury to horses exhibited, or for any article of any kind or nature that may be lost or destroyed, or in any way injured. Each exhibitor will be responsible for any injury that may be occasioned to any person, whomsoever, by any horse owned or exhibited by said exhibitor and shall indemnify the show, the management, the show committee and volunteers, the USEF Licensee, the USEF and USDF, or any member thereof, against all claims and demands, of any nature or kind, that may grow out of any injury occasioned by any horses owned or exhibited by them, or arise from the negligence of the person in charge of any horse. All horses exhibited in this show participate entirely at the owner's risk. Neither the Organizing Committee, show volunteers and staff, the facility or its owners, USEF or USDF or their members will be responsible for any damage, injury, or loss to persons, horses, or property of exhibitors or spectators. All owners and competitors are personally responsible for damages to third parties caused by themselves, their employees, their agents or their horses. They are therefore strongly advised to take out third-party insurance providing full coverage for participation in equestrian events at home and abroad, and to keep the policy up to date.

Exhibitors should exercise extreme caution before medicating their horses and should be aware of the US Equestrian Federation rules governing drugs and medications. Any questions about the use of certain medications and regarding Rule IV should be directed to USEF Federation Equine Drugs and Medications Program, 956 King Avenue, Columbus, Ohio 43212-2655. (800) 633-2472, (614) 299-7707, FAX (614) 299-7706

Additional Show Personnel

Veterinarian will be on call and Farrier will be on the grounds or on call. Names and contact information will be posted at the show office. First Aid available EMT/Medical Personnel on grounds during competition hours.

Alaska Dressage Association (ADA)

ADA is the licensee of the Alaska Dressage Association Shows; therefore, a majority vote of the ADA Board of Directors will be the final authority for decisions that fall outside the jurisdiction of the USEF Rules, such as determination to cancel a show due to inclement weather, disease or other circumstances.

Amateurs, Juniors, and Young Riders

For purposes of Competition in the Dressage Division: Individuals are eligible as Juniors until the end of the calendar year in which they reach the age of 18. Individuals are eligible as Young Riders from the beginning of the calendar year in which they reach the age of 16 until the end of the calendar year in which they reach the age of 21. Competitors shall compete as Adults from the beginning of the calendar year in which they reach the age of 22. Individuals possessing current amateur certification are only eligible as Adult Amateurs from the beginning of the calendar year in which they reach age 22. USEF DR 119.3. Adult

Amateur cards are free to Senior Active or Life members. These cards must be renewed annually. Forms may be obtained from the Show Secretary and must be submitted one hour prior to the class. For more information see USEF GR 1306 and GR 1307.

Arenas

Competition and warm-up arenas are sand or a sand/rubber mix. All tests will be ridden in a standard sized (20m x 60m) competition arena.

Class Descriptions

Opportunity: Opportunity Classes are for entry-level riders. Experienced riders on green horses are directed to the USDF Introductory tests rather than Opportunity. Please be familiar with USEF Rule GR821. Horses, riders, owners, trainers and coaches participating in Opportunity classes are exempt from Federation and affiliate organization membership and Horse Identification (HID) requirements and Show Pass fees, but are required to list the Federation membership number if the participant is a member or the horse has been assigned a HID or Recording number. Horses entered **only** in these classes are exempt from the Equine Drugs and Medication fee.

Opportunity riders/horses will be allowed to cross enter ONLY USDF Intro Level classes. However, if a horse or rider enters the recognized, non-opportunity classes of USDF Intro Level, all USEF and USDF membership requirements and applicable fees apply for horse, rider, owner, trainer, etc.

Opportunity classes do not count towards any award programs.

Prix Caprilli (Non-rated): A dressage test with jumps included. Appropriate protective headgear is required when jumping. It is understood that in the working gaits, a jumping horse is not expected to be as round on the bit as a competing Dressage horse. The horse must softly accept the bit and may show more "roundness" in the parts of the tests separate from the jumps. Refusals will be penalized as an error of course. Knockdowns will be penalized at the judge's discretion. In the case of a knocked down rail being in the way, the judge will ring the bell for the rider to stop without penalty. After the jump is replaced, the bell will be rung again telling the rider to continue from where he stopped. The tests may be called.

Training Level Prix Caprilli: is a test for horses with jumping experience showing Training Level Dressage or above - maximum height of fences 2 feet. Trot work to be done posting. Transitions into and out of the halt may be through the walk. Open to all riders except those competing solely in Introductory Level classes.

First Level Prix Caprilli: is a test for horses with jumping experience competing First Level and above - maximum height of fences 2'3". Unless otherwise noted, trot work may be done posting or sitting. When allowed to change leads the horse may do a flying change or change though the trot. The quality of the change is what matters. A copy of each test is included in the Appendix.

ADA Championship Classes: Five Championship Classes will be offered at the ADA Biggest Event Horse Show. The rider must be an ADA member and have paid the ADA Awards Program Fee to qualify. The membership and award fees must be received prior to any competition for which qualifying scores are recorded. To qualify, a minimum percentage must have been earned at a USDF/USEF show held in Alaska during the current competition year. Qualifying scores must be earned prior to the championship classes being held. Horses that qualify in more than one level are limited to competing in two consecutive levels. However, only one test may be chosen for the Third or Fourth Level class. Competitors should remember that there is a limit of three rides per day per horse including championship classes. Championship tests must be ridden from memory. Distinctive ribbons will be presented to sixth place for each of these classes. A Championship award will be presented for first place in each class. In the event of a tie, two Championship awards will be presented.

To qualify for the Championship classes:

- Training Level: One score of 55% or above in a Training Level Test 3 class.
- First Level: One score of 55% or above in a First Level Test 3 class.
- Second Level: One score of 55% or above in a Second Level Test 3 class.
- Third or Fourth Level: One score of 55% or above in a Third Level Test 3 class or one score of 55% in Fourth Level Test 3.
- FEI Level: One score of 55% in the FEI Level Test for which the rider will ride in the Championship class.

Tests to be ridden for the Championship class:

- Training Level: Training Level Test 3
- First Level: First Level Test 3
- Second Level: Second Level Test 3
- Third / Fourth Level: The rider is required to ride the highest test for the level at which he/she has qualified. (Either Third Level Test 3 or Fourth Level Test 3). If qualified at more than one level in this category, it is the rider's choice which ONE of those levels he/she will enter.
- FEI Level: FEI Level test at which the rider qualified.

Coach

A coach is any adult or adults who receives remuneration for having or sharing the responsibility for instructing, teaching, schooling, or advising a rider, driver, handler or vaulter in equestrian skills. See also USEF GR 906.4 and GR 908.

Dressage Attire

Neatness is the first requisite. The dress code for Training through Fourth Levels is a short riding coat of conservative color, with tie, choker, stock tie or integrated stand-up collar, white or light-colored breeches or Jodhpurs, boots or Jodhpur boots, and protective headgear as defined in USEF DR 120.6 and in compliance with USEF GR 801. A cutaway coat (modified tailcoat) with short tails is permitted. Half chaps, gaiters, and/or leggings are not allowed. Gloves of conservative color are recommended. Exception: Riders through First Level may wear half-chaps, gaiters or leggings in solid black or brown, without fringe, matching the color of their boots, and made of smooth leather or leather-like material. Formal coats with tails are only to be worn above Fourth Level. For more specifics on dress requirements, see USEF DR 120.

Management may announce prior to or during a competition that competitors can show without jackets due to extreme heat and/or humidity. If jackets are waived, competitors must wear a shirt with sleeves and collar, without neckwear, and without decoration. Eliminations are mandatory for all dress code violations as specified in USEF rules.

Management may in its discretion bar any person from entering the ring that is not suitably presented to appear before an audience.

Dressage Show Protocol

Competitors are notified that any act of discourtesy to the judge or officials by themselves on the part of owner, lessee, agent, trainer, coach or groom shall disqualify the horse, and all entry and other fees shall be forfeited.

In all Dressage classes, competitors must be ready to enter the arena at the scheduled time. Failure to begin the test within 45 seconds after the judge's signal results in elimination. No rider will be required to ride before the scheduled time.

Assigned numbers must be worn at all times when a horse is being exercised or ridden. Numbers may be placed on the bridle, halter, boots or saddle pad.

One whip no longer than 47.2 inches (120 cm), including the lash, may be carried during warm-up and in all USEF recognized classes. See USEF DR 120.6.

An English type saddle with stirrups is compulsory for Federation and USDF tests. In Training, First and Second Level tests, a plain snaffle bridle with a noseband is required. In Third and Fourth Level tests, a double bridle may be used. For more specifics on equipment requirements, see USEF DR 121.

Most tests may be called during the competition. ADA Championship tests, FEI tests and Freestyle rides must be ridden from memory. Announcing the tests is limited to reading the movement as it is written, once only.

Show management reserves to itself the power to prohibit any person from attending or showing a horse in the ring and to remove any groom or horse from the show without being liable for compensation.

No person will be allowed in the show ring during the time of judging except the exhibitor and those having official or requested duties to perform.



Entries

Opening and closing dates published on the title page **WILL BE ENFORCED. Telephone, text, fax or email entries will not be accepted.** No entry will be accepted without payment of fees. All competitors, by completing their entry, acknowledge and attest that they have read and understood all terms of these rules wherever listed in this prize list.

Entries must include the following to be complete. (**Remember there is a \$30.00 incomplete entry fee**).

Entries close at 9:00 p.m. on the closing date listed.

Entry Form Checklist

	Signatures Required
	Owner
	Rider / Handler
	Trainer
	Coach (if coaching is provided)

USEF	USDF	Current Membership Cards
		Owner
		Rider / Handler
		Trainer
	–	Coach (if coaching is provided)

	Documentation Required
	Show Entry Form
	Horse Identification (HID) Number OR USDF Lifetime Horse Registration (LHR) (Required for USDF Qualifying Classes)
	USEF Horse Recording For USDF Qualifying Classes
	USEF Waiver and Release of Liability
	Safe Sport Training Certificate (18 years of age or older)
	Vaccination Record
	EIA

	Payment
	Full payment of fees Checks made out to ADA
	Separate Stall check if stabling Checks made out to ADA

Membership Verification: Please use the USEF Membership Verification System at www.eqverification.org. This site simplifies the process for our competitors to search for, verify, and print membership information for horses, owners, and riders for competition entry purposes. Visit the site and print all your cards on one sheet of paper.

membership checklist for competing at USEF Licensed/USDF recognized competitions at alaskadressage.org

List classes in order of preference. The number of rides per entry may be limited by time available. Refunds will be made for rides not scheduled. All exhibitors will be treated equally. Below Fourth level, a horse may be ridden in no more than 3 classes per day. Be sure to specify (O) for Open, (J) for Jr/Young Rider, or (A) for Adult Amateur for all applicable tests. Additionally, for Introductory and Opportunity classes be sure to specify (Jr) for Juniors or (Sr) for Seniors. These classes will be run concurrently. Competitors will ride only once in no specific order.

Online entry recommended (see below).

Mailed entries should be sent to:

ADA Spring Clinic	July Jubilee I	July Jubilee II	ADA Biggest Event Ever
Alaska Dressage Association PO Box 112067 Anchorage, AK 99511-2067	Alaska Dressage Association PO Box 112067 Anchorage, AK 99511-2067	Alaska Dressage Association PO Box 112067 Anchorage, AK 99511-2067	Alaska Dressage Association PO Box 112067 Anchorage, AK 99511-2067

Late entry fees

Any entry received by the show secretary after the closing date of the show is considered late. A late entry fee of \$50 will be assessed.

After ride times are assigned no late entries will be accepted. Ride times will be available 48 hours before the start of the show.

Post entry fees

Any entry already accepted into an ADA show that wishes to add an additional class may do so for the standard class fee if space is available (e.g. to fill a scratch).

Incomplete Entry Fees

A \$30 handling fee will be charged for any incomplete or incorrect entry form received. Use the checklist found on the previous page. Please note ADA is not required to accept any incomplete entry.

Online Entry Recommended

Online entry saves time, looks up membership data automatically, and helps prevent entry mistakes. Easy, secure credit card payment available. Entering is simple, go to

<https://www.equestrianentries.com>



Once there you have two options for entering a show:

1. It costs nothing to create your show entry form, print it out, and mail the entry along with your payment to the Show Secretary.
2. If you want to submit, and pay online by credit card, there is a 5% online submission and handling fee charged by Equestrian Entries.

Alternatively, entry forms found within this Omnibus can be printed and hand delivered, or mailed to the show secretary and must be received by the closing date.

Facility and Directions

William Clark Chamberlin Equestrian Center (WCCEC) is located at 3900 Abbott Road, Anchorage, AK 99511.

Take the Dimond Boulevard exit off the New Seward Highway and travel east. Dimond Boulevard becomes Abbott Road. Continue east through the Lake Otis intersection and on Abbott Road. The William Clark Chamberlin Equestrian Center is on the south side of Abbott Road $\frac{3}{4}$ Miles east of the Lake Otis intersection.

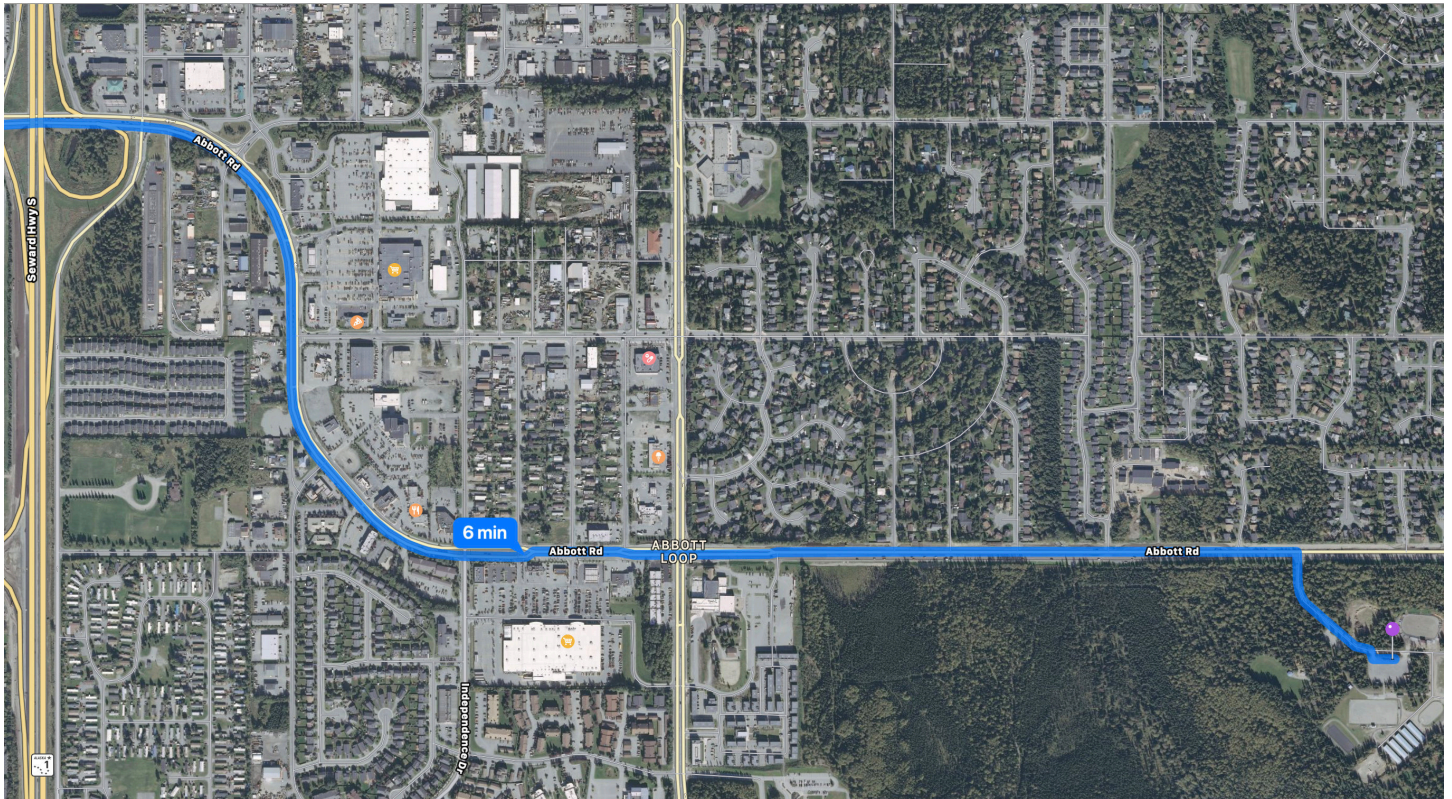

Competitors are responsible for knowing and obeying all of the rules and regulations of the WCCEC.

- No alcoholic beverages are allowed.
- Dogs must be on leash and under direct control at all times. No dogs allowed between barns when horses are present.

Full Center Rules and Policies can be found at the following URL:

<https://www.anchorahorsecouncil.net/docs>

Food

Food will be available for purchase on the show grounds.

Headgear

Any rider must wear protective head gear from the time horses are officially admitted to the competition grounds by competition management, anyone mounted on a horse at any time on the competition grounds, including non-competing riders, riders on non-competing horses, mounted participants in exhibition classes and those competing in all classes and those competing in all classes and tests, including Para-Equestrian tests, must wear protective headgear as defined by this rule and otherwise in compliance with GR801.

Protective headgear is defined as a riding helmet which meets or exceeds American Society for Testing and Materials (ASTM) / Safety Equipment Institute (SEI) standards for equestrian use and carries the SEI tag. The headgear and harness must be secured and properly fitted. Any rider violating this rule at any time must immediately be prohibited from further riding until such headgear is properly in place. See USEF DR 120.

It is the responsibility of the rider, or the parent or guardian or trainer of the junior exhibitor to see to it that the headgear worn complies with appropriate safety standards for protective headgear intended for equestrian use, and is properly fitted and in good condition, and the Federation, Show Committee, and Licensed Officials are not responsible for checking headgear worn for such compliance per USEF GR 801.7.

Horse Identification Number

Refer to the USDF Recognition page found in the Appendix.

Musical Freestyles

Dressage musical freestyle is an exciting combination of the technical and artistic aspects of classical dressage. To foster the highest possible technical quality in freestyle performances, competitors are required to enter a freestyle class only at the level at which they have already demonstrated proficiency. Refer to USEF Rules, DR 129.9 (Effective December 1, 2019):

Except for USEF/USDF Championship classes and for FEI Pony Riders, FEI Junior and Young Rider Freestyles, in order to enter a freestyle class at any level, a horse/rider combination must have received a minimum score of 63% for Training through Fourth levels and 60% for FEI levels in the highest test of the declared freestyle level or any test of a higher level at a USEF/USDF licensed Dressage Competition, Federation Licensed or FEI recognized Dressage Competition or "open" Dressage class (i.e. open to all breeds) at a Federation Licensed Competition held prior to the competition where the horse/rider combination is entered to ride a freestyle class. A photocopy of the test verifying eligibility or copy of the USDF score verification must be submitted with the entry for a freestyle class.

For verification, access <http://www.usdf.org/usdfscores/>

The time for sound tests will be posted in the show office, and on the schooling schedules. Sound tests are mandatory for freestyle competitions.

Parking

Vehicles are allowed to load and unload horses and equipment in the barn area before and after clinics or competition with due caution for horses and riders present. No unattended or unauthorized vehicles may be parked between barns. Vehicles are required to park in designated parking areas. No electrical hook-ups are permitted to unauthorized campers from barns. Vehicles are not allowed beyond the parking lots during a clinic or competition, except to provide handicapped access. Please use the wheelbarrows to move equipment while a show or clinic is in progress.

Refunds

Refunds will **only** be made for **class fees** as follows. All other fees are non-refundable. A full refund of class fees will be presented to the competitor if a veterinarian's certificate is presented for any horse entered in the show to the Show Management within three days after the show has ended. A veterinarian's certificate must be presented for **each show** for which a competitor is requesting a refund. A horse is considered entered in the show after the closing date. USEF GR 1507. If the show is cancelled by Show Management for any reason, ADA will refund 50% of class fees upon written request by the exhibitor within 10 days of the cancellation. **No refunds** will be presented for illness or injury to the rider, but rider substitutions will be allowed as described in USEF GR 1506. **No refunds** will be given if right to compete is denied because the Vaccination record is missing or incomplete. USEF GR 845.

Ride Times

Tentative ride times will be available 48 hours before the start of the show.

Official ride times will be posted by the office by noon the day before the competition. Ride times will not be changed after noon the day before the start of the competition except in compliance with GR 830.5. Times will not be changed unless dire need is demonstrated, and there is an equitable solution among all riders affected.

It is the competitor's responsibility to obtain updated official ride times upon their arrival to the show grounds **each show day**.

Safe Sport

Reminder: All USEF Life and Senior Active members, as well as participants who have regular contact with minor athletes, are required to comply with the U.S. Center for SafeSport training requirement to be eligible to participate in the competition. All participants must adhere to the U.S. Center for SafeSport Code, USEF Safe Sport Policy, and the Minor Athlete Abuse Prevention Policies. More information about these can be found at www.usef.org.

Schooling

Official schooling for all participants is in the dressage arena from 3:00 p.m. to 6:00 p.m. the afternoon and evening prior to the show. **Please be considerate of other riders**. Schooling in the dressage arena **is not allowed** the day of the show, or during arena set up. Lunging is permitted in designated areas with a lunge line and if **no riders are present**.

Schooling Entries

Horses brought onto the grounds but not entered in the show must be registered with the Show Office and will be given a number to be worn at all times outside of the stall. Schooling-only entries are subject to the same rules as competing horses with additional restrictions on times and general use of any facility amenities. Any person(s) riding a schooling horse must have signed an official entry blank and/or release form. Appropriate stall fees and a \$25 schooling fee per show must be paid in addition to the Office fee for each show. Horses entered as schooling-only but later converted to class entries must pay all additional fees as required for entry.

Scratches & No Shows

Scratches and no shows are official only when made to the Show Secretary by the competitor or their representative. Scratches made to warm-up or ring stewards are not official. Failure to notify of scratches may result in disqualification for the remainder of the show.

Show Office Hours

Open one hour prior to the first ride each day and will close one-half hour after the last class of the day. The day before the competition the office will be open from 2:00 p.m. to 7:00 p.m.

Stabling

Stall fees are \$20 per night. Bedding is required but is not included in the stall fee. Anchorage Horse Council rules state that no paper or straw bedding is allowed. Stall fees will not be refunded under any circumstances. If a horse occupies a stall for any portion of a day, the full fee is due. A separate check made out to ADA for a stall deposit fee of \$50 per show weekend must accompany your entry form. The check will be returned to you after show management has checked you out of your stall prior to your departure from the grounds.

Stabling is available after 3:00 p.m. the afternoon prior to the show. All stalls are 10' by 12' box type with full doors.

All horses not stabled must be personally attended to or enclosed in a trailer. No loose horses.

Any horse tied to a trailer requires an adult in attendance at all times. There may be no more than 5 Feet of rope between the halter and the trailer of the tied horse. Whether your horse is stabled or not please pickup all trash and manure daily around your trailer.

For any horses left on the show grounds overnight, the owner or their representative must also stay on the grounds.

Tests

The current USEF/USDF dressage tests will be used. The USEF Dressage Tests can be downloaded from the following URL:

<https://www.usdf.org/downloads/forms/2019.asp>

The Prix Caprilli tests are located in the Appendix.

Trainer

A trainer is any adult who has the responsibility for the care, training, custody, or performance of a horse. Said person must sign the entry form of any Licensed Competition whether said person be an owner, rider, agent, and/or coach as well as trainer. Where a minor exhibitor has no trainer, a parent or guardian must sign and assume responsibility of trainer. The name of the trainer must be designated as such on the entry form. Additionally, the designated trainer of each entry must be present on show grounds during the Licensed Competition. USEF GR 147.

All questions not covered in these rules and regulations shall be decided by the show management whose decision shall be final.



YOUR CONNECTION TO DRESSAGE

EDUCATION • COMPETITION • ACHIEVEMENT

© John Borys Photography



www.usdf.org



United States
Dressage
Federation™



Spring Festival I

June 12 & 13, 2021

Alaska Dressage Association Show Entry

Name of Horse	previous Name of Horse (if any)	Age	Breed registry initials
color	Height	sex	*Date of current EIA

Horse	rider/Handler	owner/Lessee	Trainer	coach
USEF #	USEF #	USEF #	USEF #	USEF #
USDF #	USDF #	USDF #	REMINDER: Enclose photocopies of all horse, rider, owner/lessee, trainer and coaches cards for EACH show entry. Horse and Owner/Lessee information must be same on all USEF and USDF cards. Missing photocopies and/or incorrect names constitutes an incomplete entry.	
ADA Horse Recording Annual or Life	ADA Member? Yes or No	ADA Member? Yes or No		
*current EIA Enclosed? Yes or NO	ASH Member? Yes or No	ASH Member? Yes or No		

* Entry will not be processed without a copy of current negative EIA papers, vaccination record, and SafeSport Training Certificate.

Show Closing Date: May 28, 2021

Class Fees are listed in the ADA Omnibus
Mail entries to show secretary listed in ADA Omnibus

Please List Classes in Order of Preference

Class #	Division (O, J, A)	Class Name	Fee
Total Class Fees			

owner: _____

Address: _____

city / st/ zip: _____

Phone (Day) _____ Phone (cell): _____

Email: _____

rider/Handler: _____

Address: _____

city / st/ zip: _____

Phone (Day): _____ Phone (cell): _____

Email: _____

Jr/young Rider Birthday: _____

Rider status (circle one) Jr/YG AA open

Trainer: _____

Address: _____

city / st / zip: _____

Phone (Day): _____ Phone (cell): _____

coach: _____

Address: _____

city / st / zip: _____

Phone (Day): _____ Phone (cell): _____

Office Fee	30.00
USEF Fee	23.00
USEF \$8 & Drug \$15	
USEF Show Pass Fee	
\$45.00 per non-member	
USDF Non-Member Fee \$35.00	
Late Entry Fee (\$50)	
Incomplete Entry Fee (\$30)	
stabling ____ Days @ \$20 per Day*	
Total Fees	

Stabling

Thursday 6pm / Friday 6pm _____
 Friday 6pm / Saturday 6pm _____
 Saturday 6pm / Sunday 6pm _____
 Sunday 6pm / Monday 6pm _____
 Monday 6pm / Tuesday 6pm _____

Bedding is **REQUIRED** but not included in stall fee.
 (NO straw or paper bedding is allowed)

Owners, or their representatives, are responsible for horses on the show grounds overnight.

* Stall Deposit \$50 SEPARATE CHECK made to **ADA**.
 Returned to you when stall is left clean.

Anchorage Horse Council Waiver: "I, the participant named herein or the parent/guardian of the participant named herein assumes the risk of personal injury, property damage, death, or other loss of any nature whatsoever, regardless of cause, while using the facilities of Chamberlin Equestrian Center. I agree to be solely responsible for the acts or behavior of the animal I ride or the animals under my control or handling, and I agree to indemnify, hold harmless and defend the Chamberlin Equestrian Center, Anchorage Horse Council, Inc., and the Municipality of Anchorage, their employees, agents, and representative, from and against any and all claims, demands, causes of action or losses of any kind whatsoever by the animal I ride or the animal under my control or handling."

I hereby agree to release, indemnify and hold harmless USDF, its instructors, officers, directors, agents, and volunteers from and against any and all loss, liability or damage arising from or because of, or in connection with, participation in this competition or related activities. I also hereby agree to release, indemnify and hold harmless the competition licensee, show management, competition staff, show committee and members, officers, directors, agents, and volunteers from and against any and all loss, liability or damage arising from or because of, or in connection with, participation in this competition or related activities.

Federation Entry Agreement Effective

By entering a Federation-licensed Competition and signing this entry blank as the Owner, Lessee, Trainer, Manager, Agent, Coach, Driver, Rider, Handler, Vaultor or Longeur and on behalf of myself and my principals, representatives, employees and agents, I agree that I am subject to the Bylaws and Rules of The United States Equestrian Federation, Inc. (the "Federation") and the local rules of the Competition. I agree to be bound by the Bylaws and Rules of the Federation and of the competition. I will accept as final the decision of the Hearing Committee on any question arising under the Rules, and agree to release and hold harmless the Competition, the Federation, their officials, directors and employees for any action taken under the Rules. I represent that I am eligible to enter and/or participate under the Rules, and every horse I am entering is eligible as entered. I also agree that as a condition of and in consideration of acceptance of entry, the Federation and/or the Competition may use or assign photographs, videos, audios, cablecasts, broadcasts, internet, film, new media or other likenesses of me and my horse taken during the course of the Competition for the promotion, coverage or benefit of the Competition, sport, or the Federation. Those likenesses shall not be used to advertise a product and they may not be used in such a way as to jeopardize amateur status. I hereby expressly and irrevocably waive and release any rights in connection with such use, including any claim to compensation, invasion of privacy, right of publicity, or to misappropriation. The construction and application of Federation rules are governed by the laws of the State of New York, and any action instituted against the Federation must be filed in New York State. See GR908.4.

Federation Release, Assumption of Risk, Waiver, and Indemnification

This document waives important legal rights. Read it carefully before signing.

I AGREE in consideration for my participation in this Competition to the following:

I AGREE that "the Federation" and "Competition" as used herein includes the Licensee and Competition Management, as well as all of their officials, officers, directors, employees, agents, personnel, volunteers and Federation affiliates.

I AGREE that I choose to participate voluntarily in the Competition with my horse, as a rider, driver, handler, vaultor, longeur, lessee, owner, agent, coach, trainer, or as parent or guardian of a junior exhibitor. I am fully aware and acknowledge that horse sports and the Competition involve inherent dangerous risks of accident, loss, and serious bodily injury including broken bones, head injuries, trauma, pain, suffering, or death. ("Harm").

I AGREE to hold harmless and release the Federation and the Competition from all claims for money damages or otherwise for any Harm to me or my horse and for any Harm of any nature caused by me or my horse to others, even if the Harm arises or results resulted, directly or indirectly, from the negligence of the Federation or the Competition.

I AGREE to expressly assume all risks of Harm to me or my horse, including Harm resulting from the negligence of the Federation or the Competition.

I AGREE to indemnify (that is, to pay any losses, damages, or costs incurred by) the Federation and the Competition and to hold them harmless with respect to claims for Harm to me or my horse, and for claims made by others for any Harm caused by me or my horse while at the Competition. I have read the Federation Rules about protective equipment, including GR801 and if applicable, EV114, and I understand that I am entitled to wear protective equipment without penalty, and I acknowledge that the Federation strongly encourages me to do so while WARNING that no protective equipment can guard against all injuries. If I am a parent or guardian of a junior exhibitor, I consent to the child's participation and AGREE to all of the above provisions and AGREE to assume all of the obligations of this Release on the child's behalf. I represent that I have the requisite training, coaching and abilities to safely compete in this competition.

I AGREE that if I am injured at this competition, the medical personnel treating my injuries may provide information on my injury and treatment to the Federation on the official USEF accident/injury report form.

BY SIGNING BELOW, I AGREE to be bound by all applicable Federation Rules and all terms and provisions of this entry blank and all terms and provisions of this Prize List. If I am signing and submitting this Agreement electronically, I acknowledge that my electronic signature shall have the same validity, force and effect as if I affixed my signature by my own hand. Copied from USEF website 11/14/2013.

rider/Driver/Handler/vaultor/Longeur signature (mandatory)		owner/Agent signature (mandatory)	
signature:		signature:	
Print Name:		Print Name:	
trainer (mandatory)		coach (if Applicable)	
signature:		signature:	
Print Name:		Print Name:	
parent/guardian signature (if rider/Driver/Handler/vaultor/longeur is under 18)			
signature:		Print Name:	
rider/Driver/Handler/vaultor/Longeur Emergency contact information			
Name of contact and Relationship:		Phone:	

Emergency information for THIS competition:

☐ Rider ☐ Trainer ☐ Owner ☐ Other (specify): _____

Will be staying overnight at: _____ Phone: _____
(Example: Give Hotel Name / On Grounds / Home)



July Jubilee I

July 9 & 10, 2021

Alaska Dressage Association Show Entry

Name of Horse	previous Name of Horse (if any)	Age	Breed registry initials
color	Height	sex	*Date of current EIA

Horse	rider/Handler	owner/Lessee	Trainer	coach
USEF #	USEF #	USEF #	USEF #	USEF #
USDF #	USDF #	USDF #	REMINDER: Enclose photocopies of all horse, rider, owner/lessee, trainer and coaches cards for EACH show entry. Horse and Owner/Lessee information must be same on all USEF and USDF cards. Missing photocopies and/or incorrect names constitutes an incomplete entry.	
ADA Horse Recording Annual or Life	ADA Member? Yes or No	ADA Member? Yes or No		
*current EIA Enclosed? Yes or NO	ASH Member? Yes or No	ASH Member? Yes or No		

* Entry will not be processed without a copy of current negative EIA papers, vaccination record, and SafeSport Training Certificate.

Show Closing Date: June 25, 2021

Class Fees are listed in the ADA Omnibus

Mail entries to show secretary listed in ADA Omnibus

Please List Classes in Order of Preference

Class #	Division (O, J, A)	Class Name	Fee
Total Class Fees			

owner: _____

Address: _____

city / st/ zip: _____

Phone (Day) _____ Phone (cell): _____

Email: _____

rider/Handler: _____

Address: _____

city / st/ zip: _____

Phone (Day): _____ Phone (cell): _____

Email: _____

Jr/young Rider Birthday: _____

Rider status (circle one) Jr/YG AA open

Trainer: _____

Address: _____

city / st / zip: _____

Phone (Day): _____ Phone (cell): _____

coach: _____

Address: _____

city / st / zip: _____

Phone (Day): _____ Phone (cell): _____

office Fee	30.00
USEF Fee	23.00
USEF \$8 & Drug \$15	
USEF Show Pass Fee	
\$45.00 per non-member	
USDF Non-Member Fee \$35.00	
Late Entry Fee (\$50)	
Incomplete Entry Fee (\$30)	
stabling ____ Days @ \$20 per Day*	
Total Fees	

Stabling

Thursday 6pm / Friday 6pm _____
 Friday 6pm / Saturday 6pm _____
 Saturday 6pm / Sunday 6pm _____
 Sunday 6pm / Monday 6pm _____
 Monday 6pm / Tuesday 6pm _____

Bedding is **REQUIRED** but not included in stall fee.
 (NO straw or paper bedding is allowed)

Owners, or their representatives, are responsible for horses on the show grounds overnight.

* Stall Deposit \$50 SEPARATE CHECK made to **ADA**.
 Returned to you when stall is left clean.

Anchorage Horse Council Waiver: "I, the participant named herein or the parent/guardian of the participant named herein assumes the risk of personal injury, property damage, death, or other loss of any nature whatsoever, regardless of cause, while using the facilities of Chamberlin Equestrian Center. I agree to be solely responsible for the acts or behavior of the animal I ride or the animals under my control or handling, and I agree to indemnify, hold harmless and defend the Chamberlin Equestrian Center, Anchorage Horse Council, Inc., and the Municipality of Anchorage, their employees, agents, and representative, from and against any and all claims, demands, causes of action or losses of any kind whatsoever by the animal I ride or the animal under my control or handling."

I hereby agree to release, indemnify and hold harmless USDF, its instructors, officers, directors, agents, and volunteers from and against any and all loss, liability or damage arising from or because of, or in connection with, participation in this competition or related activities. I also hereby agree to release, indemnify and hold harmless the competition licensee, show management, competition staff, show committee and members, officers, directors, agents, and volunteers from and against any and all loss, liability or damage arising from or because of, or in connection with, participation in this competition or related activities.

Federation Entry Agreement Effective

By entering a Federation-licensed Competition and signing this entry blank as the Owner, Lessee, Trainer, Manager, Agent, Coach, Driver, Rider, Handler, Vaultor or Longeur and on behalf of myself and my principals, representatives, employees and agents, I agree that I am subject to the Bylaws and Rules of The United States Equestrian Federation, Inc. (the "Federation") and the local rules of the Competition. I agree to be bound by the Bylaws and Rules of the Federation and of the competition. I will accept as final the decision of the Hearing Committee on any question arising under the Rules, and agree to release and hold harmless the Competition, the Federation, their officials, directors and employees for any action taken under the Rules. I represent that I am eligible to enter and/or participate under the Rules, and every horse I am entering is eligible as entered. I also agree that as a condition of and in consideration of acceptance of entry, the Federation and/or the Competition may use or assign photographs, videos, audios, cablecasts, broadcasts, internet, film, new media or other likenesses of me and my horse taken during the course of the Competition for the promotion, coverage or benefit of the Competition, sport, or the Federation. Those likenesses shall not be used to advertise a product and they may not be used in such a way as to jeopardize amateur status. I hereby expressly and irrevocably waive and release any rights in connection with such use, including any claim to compensation, invasion of privacy, right of publicity, or to misappropriation. The construction and application of Federation rules are governed by the laws of the State of New York, and any action instituted against the Federation must be filed in New York State. See GR908.4.

Federation Release, Assumption of Risk, Waiver, and Indemnification

This document waives important legal rights. Read it carefully before signing.

I AGREE in consideration for my participation in this Competition to the following:

I AGREE that "the Federation" and "Competition" as used herein includes the Licensee and Competition Management, as well as all of their officials, officers, directors, employees, agents, personnel, volunteers and Federation affiliates.

I AGREE that I choose to participate voluntarily in the Competition with my horse, as a rider, driver, handler, vaultor, longeur, lessee, owner, agent, coach, trainer, or as parent or guardian of a junior exhibitor. I am fully aware and acknowledge that horse sports and the Competition involve inherent dangerous risks of accident, loss, and serious bodily injury including broken bones, head injuries, trauma, pain, suffering, or death. ("Harm").

I AGREE to hold harmless and release the Federation and the Competition from all claims for money damages or otherwise for any Harm to me or my horse and for any Harm of any nature caused by me or my horse to others, even if the Harm arises or results resulted, directly or indirectly, from the negligence of the Federation or the Competition.

I AGREE to expressly assume all risks of Harm to me or my horse, including Harm resulting from the negligence of the Federation or the Competition.

I AGREE to indemnify (that is, to pay any losses, damages, or costs incurred by) the Federation and the Competition and to hold them harmless with respect to claims for Harm to me or my horse, and for claims made by others for any Harm caused by me or my horse while at the Competition. I have read the Federation Rules about protective equipment, including GR801 and if applicable, EV114, and I understand that I am entitled to wear protective equipment without penalty, and I acknowledge that the Federation strongly encourages me to do so while WARNING that no protective equipment can guard against all injuries. If I am a parent or guardian of a junior exhibitor, I consent to the child's participation and AGREE to all of the above provisions and AGREE to assume all of the obligations of this Release on the child's behalf. I represent that I have the requisite training, coaching and abilities to safely compete in this competition.

I AGREE that if I am injured at this competition, the medical personnel treating my injuries may provide information on my injury and treatment to the Federation on the official USEF accident/injury report form.

BY SIGNING BELOW, I AGREE to be bound by all applicable Federation Rules and all terms and provisions of this entry blank and all terms and provisions of this Prize List. If I am signing and submitting this Agreement electronically, I acknowledge that my electronic signature shall have the same validity, force and effect as if I affixed my signature by my own hand. Copied from USEF website 11/14/2013.

rider/Driver/Handler/vaultor/Longeur signature (mandatory)		owner/Agent signature (mandatory)	
signature:		signature:	
Print Name:		Print Name:	
trainer (mandatory)		coach (if Applicable)	
signature:		signature:	
Print Name:		Print Name:	
parent/guardian signature (if rider/Driver/Handler/vaultor/longeur is under 18)			
signature:		Print Name:	
rider/Driver/Handler/vaultor/Longeur Emergency contact information			
Name of contact and Relationship:		Phone:	

Emergency information for THIS competition:

☐ Rider ☐ Trainer ☐ Owner ☐ Other (specify): _____

Will be staying overnight at: _____ Phone: _____
(Example: Give Hotel Name / On Grounds / Home)



July Jubilee II

July 11, 2021

Alaska Dressage Association Show Entry

Name of Horse	previous Name of Horse (if any)	Age	Breed registry initials
color	Height	sex	*Date of current EIA

Horse	rider/Handler	owner/Lessee	Trainer	coach
USEF #	USEF #	USEF #	USEF #	USEF #
USDF #	USDF #	USDF #	REMINDER: Enclose photocopies of all horse, rider, owner/lessee, trainer and coaches cards for EACH show entry. Horse and Owner/Lessee information must be same on all USEF and USDF cards. Missing photocopies and/or incorrect names constitutes an incomplete entry.	
ADA Horse Recording Annual or Life	ADA Member? Yes or No	ADA Member? Yes or No		
*current EIA Enclosed? Yes or NO	ASH Member? Yes or No	ASH Member? Yes or No		

* Entry will not be processed without a copy of current negative EIA papers, vaccination record, and SafeSport Training Certificate.

Show Closing Date: June 26, 2021

Class Fees are listed in the ADA Omnibus

Mail entries to show secretary listed in ADA Omnibus

Please List Classes in Order of Preference

Class #	Division (O, J, A)	Class Name	Fee
Total Class Fees			

owner: _____

Address: _____

city / st/ zip: _____

Phone (Day) _____ Phone (cell): _____

Email: _____

rider/Handler: _____

Address: _____

city / st/ zip: _____

Phone (Day): _____ Phone (cell): _____

Email: _____

Jr/young Rider Birthday: _____

Rider status (circle one) Jr/YG AA open

Trainer: _____

Address: _____

city / st / zip: _____

Phone (Day): _____ Phone (cell): _____

coach: _____

Address: _____

city / st / zip: _____

Phone (Day): _____ Phone (cell): _____

office Fee	30.00
USEF Fee	23.00
USEF \$8 & Drug \$15	
USEF Show Pass Fee	
\$45.00 per non-member	
USDF Non-Member Fee \$35.00	
Late Entry Fee (\$50)	
Incomplete Entry Fee (\$30)	
stabling ____ Days @ \$20 per Day*	
Total Fees	

Stabling

Thursday 6pm / Friday 6pm _____
 Friday 6pm / Saturday 6pm _____
 Saturday 6pm / Sunday 6pm _____
 Sunday 6pm / Monday 6pm _____
 Monday 6pm / Tuesday 6pm _____

Bedding is **REQUIRED** but not included in stall fee.
 (NO straw or paper bedding is allowed)

Owners, or their representatives, are responsible for horses on the show grounds overnight.

* Stall Deposit \$50 SEPARATE CHECK made to **ADA**.
 Returned to you when stall is left clean.

Anchorage Horse Council Waiver: "I, the participant named herein or the parent/guardian of the participant named herein assumes the risk of personal injury, property damage, death, or other loss of any nature whatsoever, regardless of cause, while using the facilities of Chamberlin Equestrian Center. I agree to be solely responsible for the acts or behavior of the animal I ride or the animals under my control or handling, and I agree to indemnify, hold harmless and defend the Chamberlin Equestrian Center, Anchorage Horse Council, Inc., and the Municipality of Anchorage, their employees, agents, and representative, from and against any and all claims, demands, causes of action or losses of any kind whatsoever by the animal I ride or the animal under my control or handling."

I hereby agree to release, indemnify and hold harmless USDF, its instructors, officers, directors, agents, and volunteers from and against any and all loss, liability or damage arising from or because of, or in connection with, participation in this competition or related activities. I also hereby agree to release, indemnify and hold harmless the competition licensee, show management, competition staff, show committee and members, officers, directors, agents, and volunteers from and against any and all loss, liability or damage arising from or because of, or in connection with, participation in this competition or related activities.

Federation Entry Agreement Effective

By entering a Federation-licensed Competition and signing this entry blank as the Owner, Lessee, Trainer, Manager, Agent, Coach, Driver, Rider, Handler, Vaultor or Longeur and on behalf of myself and my principals, representatives, employees and agents, I agree that I am subject to the Bylaws and Rules of The United States Equestrian Federation, Inc. (the "Federation") and the local rules of the Competition. I agree to be bound by the Bylaws and Rules of the Federation and of the competition. I will accept as final the decision of the Hearing Committee on any question arising under the Rules, and agree to release and hold harmless the Competition, the Federation, their officials, directors and employees for any action taken under the Rules. I represent that I am eligible to enter and/or participate under the Rules, and every horse I am entering is eligible as entered. I also agree that as a condition of and in consideration of acceptance of entry, the Federation and/or the Competition may use or assign photographs, videos, audios, cablecasts, broadcasts, internet, film, new media or other likenesses of me and my horse taken during the course of the Competition for the promotion, coverage or benefit of the Competition, sport, or the Federation. Those likenesses shall not be used to advertise a product and they may not be used in such a way as to jeopardize amateur status. I hereby expressly and irrevocably waive and release any rights in connection with such use, including any claim to compensation, invasion of privacy, right of publicity, or to misappropriation. The construction and application of Federation rules are governed by the laws of the State of New York, and any action instituted against the Federation must be filed in New York State. See GR908.4.

Federation Release, Assumption of Risk, Waiver, and Indemnification

This document waives important legal rights. Read it carefully before signing.

I AGREE in consideration for my participation in this Competition to the following:

I AGREE that "the Federation" and "Competition" as used herein includes the Licensee and Competition Management, as well as all of their officials, officers, directors, employees, agents, personnel, volunteers and Federation affiliates.

I AGREE that I choose to participate voluntarily in the Competition with my horse, as a rider, driver, handler, vaultor, longeur, lessee, owner, agent, coach, trainer, or as parent or guardian of a junior exhibitor. I am fully aware and acknowledge that horse sports and the Competition involve inherent dangerous risks of accident, loss, and serious bodily injury including broken bones, head injuries, trauma, pain, suffering, or death. ("Harm").

I AGREE to hold harmless and release the Federation and the Competition from all claims for money damages or otherwise for any Harm to me or my horse and for any Harm of any nature caused by me or my horse to others, even if the Harm arises or results resulted, directly or indirectly, from the negligence of the Federation or the Competition.

I AGREE to expressly assume all risks of Harm to me or my horse, including Harm resulting from the negligence of the Federation or the Competition.

I AGREE to indemnify (that is, to pay any losses, damages, or costs incurred by) the Federation and the Competition and to hold them harmless with respect to claims for Harm to me or my horse, and for claims made by others for any Harm caused by me or my horse while at the Competition. I have read the Federation Rules about protective equipment, including GR801 and if applicable, EV114, and I understand that I am entitled to wear protective equipment without penalty, and I acknowledge that the Federation strongly encourages me to do so while WARNING that no protective equipment can guard against all injuries. If I am a parent or guardian of a junior exhibitor, I consent to the child's participation and AGREE to all of the above provisions and AGREE to assume all of the obligations of this Release on the child's behalf. I represent that I have the requisite training, coaching and abilities to safely compete in this competition.

I AGREE that if I am injured at this competition, the medical personnel treating my injuries may provide information on my injury and treatment to the Federation on the official USEF accident/injury report form.

BY SIGNING BELOW, I AGREE to be bound by all applicable Federation Rules and all terms and provisions of this entry blank and all terms and provisions of this Prize List. If I am signing and submitting this Agreement electronically, I acknowledge that my electronic signature shall have the same validity, force and effect as if I affixed my signature by my own hand. Copied from USEF website 11/14/2013.

rider/Driver/Handler/vaultor/Longeur signature (mandatory)		owner/Agent signature (mandatory)	
signature:		signature:	
Print Name:		Print Name:	
trainer (mandatory)		coach (if Applicable)	
signature:		signature:	
Print Name:		Print Name:	
parent/guardian signature (if rider/Driver/Handler/vaultor/longeur is under 18)			
signature:		Print Name:	
rider/Driver/Handler/vaultor/Longeur Emergency contact information			
Name of contact and Relationship:		Phone:	

Emergency information for THIS competition:

☐ Rider ☐ Trainer ☐ Owner ☐ Other (specify): _____

Will be staying overnight at: _____ Phone: _____
(Example: Give Hotel Name / On Grounds / Home)



Biggest Event Ever

August 14 & 15, 2021

Alaska Dressage Association Show Entry

Name of Horse	previous Name of Horse (if any)	Age	Breed registry initials
color	Height	sex	*Date of current EIA

Horse	rider/Handler	owner/Lessee	Trainer	coach
USEF #	USEF #	USEF #	USEF #	USEF #
USDF #	USDF #	USDF #	REMINDER: Enclose photocopies of all horse, rider, owner/lessee, trainer and coaches cards for EACH show entry. Horse and Owner/Lessee information must be same on all USEF and USDF cards. Missing photocopies and/or incorrect names constitutes an incomplete entry.	
ADA Horse Recording Annual or Life	ADA Member? Yes or No	ADA Member? Yes or No		
*current EIA Enclosed? Yes or NO	ASH Member? Yes or No	ASH Member? Yes or No		

* Entry will not be processed without a copy of current negative EIA papers, vaccination record, and SafeSport Training Certificate.

Show Closing Date: July 23, 2021

Class Fees are listed in the ADA Omnibus

Mail entries to show secretary listed in ADA Omnibus

Please List Classes in Order of Preference

Class #	Division (O, J, A)	Class Name	Fee
Total Class Fees			

owner: _____

Address: _____

city / st/ zip: _____

Phone (Day) _____ phone (cell): _____

Email: _____

rider/Handler: _____

Address: _____

city / st/ zip: _____

Phone (Day): _____ phone (cell): _____

Email: _____

Jr/young Rider Birthday: _____

Rider status (circle one) Jr/YG AA open

Trainer: _____

Address: _____

city / st / zip: _____

Phone (Day): _____ phone (cell): _____

coach: _____

Address: _____

city / st / zip: _____

Phone (Day): _____ phone (cell): _____

office Fee	30.00
USEF Fee	23.00
USEF \$8 & Drug \$15	
USEF Show Pass Fee	
\$45.00 per non-member	
USDF Non-Member Fee \$35.00	
Late Entry Fee (\$50)	
Incomplete Entry Fee (\$30)	
stabling ____ Days @ \$20 per Day*	
Total Fees	

Stabling

Thursday 6pm / Friday 6pm _____
 Friday 6pm / Saturday 6pm _____
 Saturday 6pm / Sunday 6pm _____
 Sunday 6pm / Monday 6pm _____
 Monday 6pm / Tuesday 6pm _____

Bedding is **REQUIRED** but not included in stall fee.
 (NO straw or paper bedding is allowed)

Owners, or their representatives, are responsible for horses on the show grounds overnight.

* Stall Deposit \$50 SEPARATE CHECK made to **ADA**.
 Returned to you when stall is left clean.

Anchorage Horse Council Waiver: "I, the participant named herein or the parent/guardian of the participant named herein assumes the risk of personal injury, property damage, death, or other loss of any nature whatsoever, regardless of cause, while using the facilities of Chamberlin Equestrian Center. I agree to be solely responsible for the acts or behavior of the animal I ride or the animals under my control or handling, and I agree to indemnify, hold harmless and defend the Chamberlin Equestrian Center, Anchorage Horse Council, Inc., and the Municipality of Anchorage, their employees, agents, and representative, from and against any and all claims, demands, causes of action or losses of any kind whatsoever by the animal I ride or the animal under my control or handling."

I hereby agree to release, indemnify and hold harmless USDF, its instructors, officers, directors, agents, and volunteers from and against any and all loss, liability or damage arising from or because of, or in connection with, participation in this competition or related activities. I also hereby agree to release, indemnify and hold harmless the competition licensee, show management, competition staff, show committee and members, officers, directors, agents, and volunteers from and against any and all loss, liability or damage arising from or because of, or in connection with, participation in this competition or related activities.

Federation Entry Agreement Effective

By entering a Federation-licensed Competition and signing this entry blank as the Owner, Lessee, Trainer, Manager, Agent, Coach, Driver, Rider, Handler, Vaultor or Longeur and on behalf of myself and my principals, representatives, employees and agents, I agree that I am subject to the Bylaws and Rules of The United States Equestrian Federation, Inc. (the "Federation") and the local rules of the Competition. I agree to be bound by the Bylaws and Rules of the Federation and of the competition. I will accept as final the decision of the Hearing Committee on any question arising under the Rules, and agree to release and hold harmless the Competition, the Federation, their officials, directors and employees for any action taken under the Rules. I represent that I am eligible to enter and/or participate under the Rules, and every horse I am entering is eligible as entered. I also agree that as a condition of and in consideration of acceptance of entry, the Federation and/or the Competition may use or assign photographs, videos, audios, cablecasts, broadcasts, internet, film, new media or other likenesses of me and my horse taken during the course of the Competition for the promotion, coverage or benefit of the Competition, sport, or the Federation. Those likenesses shall not be used to advertise a product and they may not be used in such a way as to jeopardize amateur status. I hereby expressly and irrevocably waive and release any rights in connection with such use, including any claim to compensation, invasion of privacy, right of publicity, or to misappropriation. The construction and application of Federation rules are governed by the laws of the State of New York, and any action instituted against the Federation must be filed in New York State. See GR908.4.

Federation Release, Assumption of Risk, Waiver, and Indemnification

This document waives important legal rights. Read it carefully before signing.

I AGREE in consideration for my participation in this Competition to the following:

I AGREE that "the Federation" and "Competition" as used herein includes the Licensee and Competition Management, as well as all of their officials, officers, directors, employees, agents, personnel, volunteers and Federation affiliates.

I AGREE that I choose to participate voluntarily in the Competition with my horse, as a rider, driver, handler, vaultor, longeur, lessee, owner, agent, coach, trainer, or as parent or guardian of a junior exhibitor. I am fully aware and acknowledge that horse sports and the Competition involve inherent dangerous risks of accident, loss, and serious bodily injury including broken bones, head injuries, trauma, pain, suffering, or death. ("Harm").

I AGREE to hold harmless and release the Federation and the Competition from all claims for money damages or otherwise for any Harm to me or my horse and for any Harm of any nature caused by me or my horse to others, even if the Harm arises or results resulted, directly or indirectly, from the negligence of the Federation or the Competition.

I AGREE to expressly assume all risks of Harm to me or my horse, including Harm resulting from the negligence of the Federation or the Competition.

I AGREE to indemnify (that is, to pay any losses, damages, or costs incurred by) the Federation and the Competition and to hold them harmless with respect to claims for Harm to me or my horse, and for claims made by others for any Harm caused by me or my horse while at the Competition. I have read the Federation Rules about protective equipment, including GR801 and if applicable, EV114, and I understand that I am entitled to wear protective equipment without penalty, and I acknowledge that the Federation strongly encourages me to do so while WARNING that no protective equipment can guard against all injuries. If I am a parent or guardian of a junior exhibitor, I consent to the child's participation and AGREE to all of the above provisions and AGREE to assume all of the obligations of this Release on the child's behalf. I represent that I have the requisite training, coaching and abilities to safely compete in this competition.

I AGREE that if I am injured at this competition, the medical personnel treating my injuries may provide information on my injury and treatment to the Federation on the official USEF accident/injury report form.

BY SIGNING BELOW, I AGREE to be bound by all applicable Federation Rules and all terms and provisions of this entry blank and all terms and provisions of this Prize List. If I am signing and submitting this Agreement electronically, I acknowledge that my electronic signature shall have the same validity, force and effect as if I affixed my signature by my own hand. Copied from USEF website 11/14/2013.

rider/Driver/Handler/vaultor/Longeur signature (mandatory)		owner/Agent signature (mandatory)	
signature:		signature:	
Print Name:		Print Name:	
trainer (mandatory)		coach (if Applicable)	
signature:		signature:	
Print Name:		Print Name:	
parent/guardian signature (if rider/Driver/Handler/vaultor/longeur is under 18)			
signature:		Print Name:	
rider/Driver/Handler/vaultor/Longeur Emergency contact information			
Name of contact and Relationship:		Phone:	

Emergency information for THIS competition:

☐ Rider ☐ Trainer ☐ Owner ☐ Other (specify): _____

Will be staying overnight at: _____ Phone: _____
(Example: Give Hotel Name / On Grounds / Home)



WAIVER AND RELEASE OF LIABILITY, ASSUMPTION OF RISK AND INDEMNITY AGREEMENT

For and in consideration of United States Equestrian Federation, Inc. dba US Equestrian ("USEF") allowing me, the undersigned, to participate in any capacity (including as a rider, driver, handler, vaulter, longeur, lessee, owner, agent, coach, official, trainer or volunteer) in a USEF sanctioned, licensed or approved event or activity, including but not limited to equestrian clinics, practices, shows, competitions and related or incidental activities and ("USEF Event" or "USEF Events"); I, for myself, and on behalf of my spouse, children, heirs and next of kin, and any legal and personal representatives, executors, administrators, successors,, and assigns, hereby agree to and make the following contractual representations pursuant to this Agreement (the "Agreement"):

A. RULES AND REGULATIONS: I hereby agree to be bound and abide by the rules, regulations, and policies of USEF as published in the USEF Rule Book and on the website at www.usef.org, as amended from time to time.

B. ACKNOWLEDGMENT OF RISK: I knowingly, willingly, and voluntarily acknowledge the inherent risks associated with the sport of equestrian and know that horseback riding and related equestrian activities are inherently dangerous, and that participation in any USEF Event involves risks and dangers including, without limitation, the potential for serious bodily injury (including broken bones, head or neck injuries), sickness and disease (including communicable diseases), trauma, pain & suffering, permanent disability, paralysis and death; loss of or damage to personal property (including my mount & equipment) arising out of the unpredictable behavior of horses; exposure to extreme conditions and circumstances; accidents involving other participants, event staff, volunteers or spectators; contact or collision with other participants and horses, natural or manmade objects; adverse weather conditions; facilities issues and premises conditions; failure of protective equipment (including helmets); inadequate safety measures; participants of varying skill levels; situations beyond the immediate control of the USEF Event organizers and competition management; and other undefined, not readily foreseeable and presently unknown risks and dangers ("Risks").

EQUINE ACTIVITY LIABILITY ACT WARNING:

CAUTION: HORSEBACK RIDING AND EQUINE ACTIVITIES CAN BE DANGEROUS. RIDE AT YOUR OWN RISK.

Under the laws of most States, an equine activity sponsor or equine professional is not liable for any injury to, or the death of, a participant in equine activities resulting from the inherent risks of equine activities.

C. ASSUMPTION OF RISK: I understand that the aforementioned Risks may be caused in whole or in part or result directly or indirectly from the negligence of my own actions or inactions, the actions or inactions of others participating in the USEF Events, or the negligent acts or omissions of the Released Parties defined below, and I hereby voluntarily and knowingly assume all such Risks and responsibility for any damages, liabilities, losses, or expenses that I incur as a result of my participation in any USEF Events. I also agree to be responsible for any injury or damage caused by me, my horse, my employees or contractors under my direction and control at any USEF Event.

D. WAIVER AND RELEASE OF LIABILITY, HOLD HARMLESS AND INDEMNITY: In conjunction with my participation in any USEF Event, I hereby release, waive and covenant not to sue, and further agree to indemnify, defend and hold harmless the following parties: USEF, USEF Recognized Affiliate Associations, the United States Olympic & Paralympic Committee (USOPC), USEF clubs, members, Event participants (including athletes/riders, coaches, trainers, judges/officials, and other personnel), the Event owner, licensee, and competition managers; the promoters, sponsors, or advertisers of any USEF Event; any charity or other beneficiary which may benefit from the USEF Event; the owners, managers, or lessors of any facilities or premises where a USEF Event may be held; and all directors, officers, employees, agents, contractors, and volunteers of any of the aforementioned parties (**Individually and Collectively, the "Released Parties" or "Event Organizers"**), with respect to any liability, claim(s), demand(s), cause(s) of action, damage(s), loss, or expense (including court costs and reasonable attorney fees) of any kind or nature ("**Liability**") which may arise out of, result from, or relate in any way to my participation in the USEF Events, including claims for Liability caused in whole or in part by the negligent acts or omissions of the Released Parties.

E. COMPLETE AGREEMENT AND SEVERABILITY CLAUSE: This Agreement represents the complete understanding between the parties regarding these issues and no oral representations, statements or inducements have been made apart from this Agreement. If any provision of this Agreement is held to be unlawful, void, or for any reason unenforceable, then that provision shall be deemed severable from this Agreement and shall not affect the validity and enforceability of any remaining provisions.

I HAVE CAREFULLY READ THIS DOCUMENT IN ITS ENTIRETY, UNDERSTAND ALL OF ITS TERMS AND CONDITIONS, AND KNOW IT CONTAINS AN ASSUMPTION OF RISK, RELEASE AND WAIVER FROM LIABILITY, AS WELL AS A HOLD HARMLESS AND INDEMNIFICATION OBLIGATIONS.

By signing below, I (as the participant or as the Parent/Legal Guardian of the minor identified below) hereby accept and agree to the terms and conditions of this Agreement in connection with my (or the minor's) participation in any USEF Event. If, despite this Agreement, I, or anyone on my behalf or the minor's behalf, makes a claim for Liability against any of the Released Parties, I will indemnify, defend and hold harmless each of the Released Parties from any such Liabilities as the result of such claim.

The parties agree that this agreement may be electronically signed. The parties agree that the electronic signatures appearing on this agreement are the same as handwritten signatures for the purposes of validity, enforceability, and admissibility.

☐ RIDER/DRIVER/HANDLER/VAULTER/LONGEUR ☐ OWNER ☐ TRAINER ☐ OFFICIAL ☐ STAFF ☐ VOLUNTEER ☐ COACH (IF APPLICABLE)

Signature: _____ Date: _____

Print Name: _____

Parent/Guardian Signature: (Required if Rider/Driver/Handler/Vaulter/Longeur is a minor) _____ Date: _____

Print Parent//Guardian Name: _____ Emergency Contact Phone No. _____

This Page Intentionally Left Blank

SHARE THE

JOY

at USEquestrian.org



Bringing the joy of horse sports to as many people as possible.

#ShareTheJoy

Photo: Mary Cornelius

2021 Appendix

2021 Appendix	32
USDF Recognition Page	33
USDF Regional Adult Amateur Equitation Program	34
2021 Great American Insurance Group / USDF Regional Dressage Championships	35
Classes to Count for the 2021 ASH Annual Awards	36
Membership Statement	37
Motorized Vehicles	37
Sharps Containers	37
USEF GR845 Equine Vaccination Rule	38
USDF Statement on Animal Welfare	39
ADA Membership Application	40
ADA Horse Recording	41
Prix Caprilli Tests	42
Training Level Prix Caprilli	42
First Level Prix Caprilli	43
William Clark Chamberlin Equestrian Center	44
Stall Numbers and Locations	45

USDF Recognition Page

USDF Membership Benefits: USDF is dedicated to education, the recognition of achievement, and promotion of dressage. For details on member benefits, including educational programs, awards, and other opportunities, refer to the *USDF Member Guide* or the USDF website at www.usdf.org.

This competition is recognized by USDF for 2021

Membership Requirements for USEF-licensed/USDF-recognized Competitions: Owners and riders, including foreign riders and owners who are not residents of the US, wishing to participate in a USEF-licensed/USDF-recognized competition as a rider or owner/lessee, must have either a USDF Group Membership (GM), Participating Membership (PM), or have a USDF Non-Member (NM) identification number and pay the USDF Non-Member (NM) fee. (Note: USDF Business Members can own horses but cannot compete as riders with their USDF Business Membership.) Individuals cannot compete at a USEF-licensed/USDF-recognized competition with a USDF Education Membership.

Horses competing at USEF-licensed/USDF-recognized competitions must have either a USDF Horse Identification (HID) number or a USDF Lifetime Horse Registration (LHR). Proper credentials or verification certificates must be presented to the competition secretary.

Riders and owners wishing to participate in a USEF-licensed/USDF-recognized competition, and not able to present the competition secretary with verification of a USDF membership or NM identification, and USDF LHR or USDF HID, must complete a USDF Competition Affidavit Form and pay the \$5 affidavit filing fee. A copy of a completed affidavit form from another competition may also be used for verification purposes for up to 60 days. (Exception: Affidavits cannot be used at Great American Insurance Group/USDF Regional Dressage Championships.)

Exceptions:

- Horses competing only in Individual Breed Classes (IBCs) at DSHB competitions, sires and dams of horses in DSHB group classes, where those sires or dams are not actually competing in the same competition, horses competing only in breed restricted dressage or DSHB classes at Regular Competitions (e.g. all Arabian, all Friesian, or all Morgan classes), or in USDF Introductory Level tests, pas de deux or quadrille, are exempt from this requirement. Also exempt are horses ridden in leadline, exhibitions, games and races, classes for 4-H members, walk-trot, academy, and opportunity classes.
- Riders and owners/lessees competing only in classes which are exempt from the USDF HID requirements are also exempt from the USDF NM identification number and NM fee requirements. Also exempt are handlers of horses competing in DSHB In-Hand or Group classes.

Memberships Defined

Participating Membership (PM): A membership issued to an individual directly by USDF. The membership year is December 1 through November 30. PMs are available for 1-year (\$90), 5-years (\$360), or life (\$1,800). A USDF Youth Participating Membership (YPM) is available for individuals who have not reached their 21st birthday by December 1 of the current membership year (\$72). A PM allows the member to compete at USEF-licensed/USDF-recognized competitions and to participate as a rider and/or owner/lessee for all Adequan®/USDF Year-End Awards and the Great American Insurance Group/USDF Regional Dressage Championship program.

Group Membership (GM): A membership issued to an individual by USDF when the member name and dues are submitted to USDF through an affiliate Group Member Organization (GMO). The GM year begins December 1 and ends November 30. A GM allows the member to compete at USEF-licensed/USDF-recognized competitions and participate in the USDF Rider Awards Program and the USDF Regional Schooling Show Awards Program. **Business Membership (BM):** A membership that runs December 1 through November 30 and is issued to a business or organization directly by USDF. The USDF BM (\$240) offers a wider variety of advertising benefits. BMs satisfy requirements of horse ownership only.

Non-Member (NM) Identification Number: For each USDF NM owner/lessee and USDF NM rider there will be a USDF NM fee of \$35 per competition that must be collected by the show secretary and submitted to USDF, along with the USDF Report of Fees document and the \$5 affidavit fee and Competition Affidavit Form if the person cannot provide a copy of their USDF NM card. Owners/lessees or riders exempt from the NM number requirements are also exempt from paying the USDF NM fee. If there are multiple owners of a horse and all are NMs, only one of the owners must pay the NM fee. If the horse has at least one owner who is a current USDF PM, GM, or BM there is no NM fee assessed. Competition management will be invoiced for all applicable USDF NM fees not received with the USDF post-competition paperwork, along with a report listing all USDF NMs. Competition management is then required to submit the NM fees within 30 days to the USDF. An individual with a USDF NM identification number is not eligible for any USDF membership benefits. Once a USDF NM number has been assigned, a USDF NM card can be obtained from the USDF website.

Horse Identification (HID) Number: A one-time tracking number for horses (\$35). Scores earned by a horse with an HID number will be recorded, but will NOT be counted towards Adequan®/USDF Year-End Awards. A horse with an HID number is not eligible to compete in Great American Insurance Group/USDF Regional qualifying or championship classes. An HID number can be upgraded to a Lifetime Horse Registration (LHR) for a fee of \$80. If a horse has a USDF LHR it does not need an HID number. An HID number is a one-time fee that does not need to be renewed.

Lifetime Horse Registration (LHR): A horse with an LHR (\$115) is eligible for Adequan®/USDF Year-End Awards, and eligible to compete in Great American Insurance Group/USDF Regional qualifying and championship classes, assuming requirements for the owner and rider are met. If a horse has an LHR it does not need an HID number. An LHR does not need to be renewed.

How to Join USDF

Applications for USDF Participating Membership (PM), Business Membership (BM), Horse Identification (HID) number, and Lifetime Horse Registration (LHR) may be found in the following locations:

- On the USDF website: www.usdf.org. You can submit the application online or download the form and fax or mail it to the USDF office.
- In the show office at USEF-licensed/USDF-recognized competitions classified by USEF as Dressage Competitions, and Regular Competitions which are open to all breeds.
- By calling or writing the USDF office at (859) 971-2277, 4051 Iron Works Parkway, Lexington, KY 40511

The effective date of membership is the date the form and correct fees are received in the USDF office or, if applying at a competition, the date accepted by the competition secretary, provided the application is signed and dated by the competition secretary, member, and/or horse owner on that same day.



UNITED STATES DRESSAGE FEDERATION™

Regional Adult Amateur Equitation Program

The USDF Regional Adult Amateur Equitation Program recognizes adult amateurs competing in equitation and promotes correct seat, position, and use of the aids in dressage. An Adult Amateur Equitation Regional Final class presented by Big Dee's Tack and Vet

Supply will be held in conjunction with each of the nine USDF Regional Dressage Championship competitions, providing adult amateurs with additional opportunity for recognition.

Adult amateurs wishing to qualify to compete in an Adult Amateur Equitation Regional Final may do so by meeting the following requirements.

Qualifying Requirements

To be eligible for the USDF Adult Amateur Equitation Regional Final class, rider must have

- a) Earned a score of 70% or higher in any dressage seat equitation class (except walk/trot) at a USEF-licensed/USDF-recognized Dressage competition within the qualifying period of the applicable regional championship.

or

- b) Qualified to compete in any regional dressage championship class (excluding freestyles).

Membership Requirements

- Rider must have a USDF Participating Membership at the time the qualifying score is earned, and at the time of the Regional Final class.
- Rider must be an adult amateur, in accordance with GR1306 of the USEF rules, and be designated with USEF as an adult amateur when the score is earned, and at the time of the Regional Final class.
- Owner must have a USDF Participating or Business Membership when the qualifying score is earned, and at the time of the Regional Final class.
- Horse must have a USDF Lifetime Horse Registration when the qualifying score is earned, and at the time of the Regional Final class.

The USDF Regional Adult Amateur Equitation Program rules and information can be found on the USDF [website](#).



2021 Great American Insurance Group / USDF Regional Dressage Championships

A single Regional Dressage Championship program organized by the United States Dressage Federation (USDF), and recognized by the United States Equestrian Federation, Inc. (USEF), will be held in each of the nine USDF regions. In addition, Alaska and Hawaii may each hold state championships if an official request from a Group Member Organization (GMO) is received by April 1 of the prior year. The Regional Championship Program Rules can be found on the USDF website at www.usdf.org. Please refer to the 2021 USDF Member Guide for the comprehensive list of rules and requirements for this program.

Membership/Registration Requirements for Qualifying and Championships

All memberships and registrations/recordings must be correct and current at the time qualifying scores are earned and at the time of the championships.

Rider:

- Must have a USDF Participating* Membership (PM).
- Must have a USEF membership (Junior Active, Senior Active, or Life).

Horse:

- Must have a USDF Lifetime Horse Registration (LHR).
- Must have a USEF (Annual or Lifetime) Membership.
- USDF horse registration and USEF horse recording must be in the name(s) of the current owner(s) or lessee(s) of record.
- A horse is not required to have breed registry papers.

Owner:

- Must have a USDF Participating or Business Membership and a USEF membership (Junior Active, Senior Active, Life, or Recorded Farm (with Active Farm Owner)). If the horse has more than one owner, at least one owner must have both active USEF membership and active USDF Participating or Business Membership **and must be the owner of record with USEF and USDF.** For a business or farm to be the valid owner under this requirement, it must be listed as an owner of the horse with both USEF and USDF.

*PMs are USDF members who join USDF directly. USDF Group Members (GM) are ineligible.

Minimum Qualifying Scores: One set of nationally-standardized qualifying scores has been established for all USEF/USDF Regional Championships, for levels through Grand Prix, in three divisions: open, adult amateur and junior/young rider. FEI Junior and FEI Young Rider classes have only one respective division. Freestyles have only open divisions.

The minimum percentages are as follows:

	Open	AA	Jr/YR
Training Level (Test 3)	68%	63%	63%
First Level (Test 3)	66%	62%	62%
Second Level (Test 3)	64%	61%	61%
Third Level (Test 3)	62%	60%	60%
Fourth Level (Test 3)	62%	60%	60%
FEI Junior (Team Test)	--	--	60%
FEI Young Rider (Team Test)	--	--	60%
Prix St. Georges	62%	60%	60%
Intermediate I	62%	60%	60%
Intermediate II	62%	60%	60%
Grand Prix	60%	60%	60%
FREESTYLE	Open	AA	Jr/YR
First Level	65%	--	--
Second Level	65%	--	--
Third Level	65%	--	--
Fourth Level	65%	--	--
Intermediate I	65%	--	--
Grand Prix	65%	--	--



Classes to Count for the 2021 ASH Annual Awards

Alaska Dressage Association Spring Festival I Alaska Dressage Association July Jubilee I Alaska Dressage Association Biggest Event Ever

- 501 - Dressage Performance, Training Level
100 O, 101 O, 102 O, 200 O, 201 O, 202 O
- 502 - Dressage Training Level, Junior/Young Rider
100 J, 101 J, 102 J, 200 J, 201 J, 202 J
- 503 - Dressage Training Level, Adult Amateur
100 A, 101 A, 102 A, 200 A, 201 A, 202 A
- 504 - Dressage Performance, First Level
103 O, 104 O, 105 O, 203 O, 204 O, 205 O
- 505 - Dressage First Level, Junior/Young Rider
103 J, 104 J, 105 J, 203 J, 204 J, 205 J
- 506 - Dressage First Level, Adult Amateur
103 A, 104 A, 105 A, 203 A, 204 A, 205 A
- 507 - Dressage Performance, Second Level
106 O, 107 O, 108 O, 206 O, 207 O, 208 O
106 J, 107 J, 108 J, 206 J, 207 J, 208 J
106 A, 107 A, 108 A, 206 A, 207 A, 208 A
- 508 - Dressage Performance, Third and Fourth
Level
109 O, 110 O, 111 O, 209 O, 210 O, 211 O
109 J, 110 J, 111 J, 209 J, 210 J, 211 J
109 A, 110 A, 111 A, 209 A, 210 A, 211 A
- 509 - Dressage Performance, FEI
112, 212

Alaska Dressage Association July Jubilee II

- 501 - Dressage Performance, Training Level
100 O, 101 O, 102 O
- 502 - Dressage Training Level, Junior/Young Rider
100 J, 101 J, 102 J
- 503 - Dressage Training Level, Adult Amateur
100 A, 101 A, 102 A
- 504 - Dressage Performance, First Level
103 O, 104 O, 105 O
- 505 - Dressage First Level, Junior/Young Rider
103 J, 104 J, 105 J
- 506 - Dressage First Level, Adult Amateur
103 A, 104 A, 105 A
- 507 - Dressage Performance, Second Level
106 O, 107 O, 108 O
106 J, 107 J, 108 J
106 A, 107 A, 108 A
- 508 - Dressage Performance, Third and Fourth
Level
109 O, 110 O, 111 O
109 J, 110 J, 111 J
109 A, 110 A, 111 A
- 509 - Dressage Performance, FEI
112

Owners (or Lessees) of Horses or Ponies recorded for ASH Performance Awards and Riders for the Equitation Awards must be current ASH members prior to the Class for the points to count.

Only those Horses, Ponies and Riders recorded in their respective divisions are eligible for the ASH Annual Awards Program.

2021 Alaska State Horseshows Forms

Are available on the ASH website at

www.alaskastatehorseshows.com

Membership Statement

Life, senior active and junior active members shall be eligible to participate in all classes at Regular Competitions, Eventing Competitions at the Modified Level or above and Combined Driving Competitions at the Advanced Level, Dressage, Reining and Vaulting Competitions and Endurance Rides. A nonmember may participate as a handler, rider, driver, owner, lessee, agent, coach or trainer at Regular Competitions, Eventing Competitions, Dressage Competitions, Reining Competitions and Combined Driving Competitions upon payment of a \$45 Show Pass fee. Participants in the following classes are exempted from the Requirements of this rule: 1) leadline; 2) exhibitions; 3) games and races; 4) classes for 4-H members; 5) walk trot (exception: Friesian performance FR222) and academy classes (academy classes are classes limited to horses used regularly in a lesson program); 6) USDF introductory level tests, pas de deux and quadrille classes; 7) NRHA Endorsed Reining Competitions. 8) Opportunity classes, 9) citizens of other nations who have proof, in English, of current membership in good standing of their own National Federation, 10) USEA beginner novice division; and 11) assistant handlers in Dressage Sport Horse Breeding classes.

Motorized Vehicles

Minors who do not have a valid driver's license which allows them to operate a motorized vehicle in the state in which they reside will not be permitted to operate a motorized vehicle of any kind, including, but not limited to, golf carts, motorcycles, scooters, or farm utility vehicles, on the competition grounds of licensed competitions. Minors who have a valid temporary license may operate the above described motorized vehicles as long as they are accompanied by an adult with a valid driver's license. The parent/legal guardian or individual who signs the entry blank as a parent or guardian of a minor operating a motorized vehicle in violation of this rule are solely responsible for any damages, claims, losses or actions resulting from that operation. Violations of this rule will be cause for penalties against those responsible for the child committing the offense. Wheelchairs and other mobility assistance devices for individuals with disabilities are exempt from this rule.

The unsafe use of personal electronic transport devices, as determined by the competition officials and management in their sole discretion, that do not require a driver's license to operate, including but not limited to segways, hover boards, and single wheeled scooters is prohibited on competition grounds. Operating such devices in areas where people gather may be deemed "unsafe use" if there is a risk of harm to others. If the operator of the device is a minor, the parent/legal guardian or individual who signs the entry blank as a parent or guardian of a minor operating the device in violation of this rule is accountable and may be subject to penalties. Wheelchairs and other mobility assistance devices for individuals with disabilities are exempt from this rule.

Sharps Containers

In accordance with the 1989 Federal Waste Tracking Act, which restricts the disposal of medical waste, bio-hazardous medical waste containers will be provided on the show grounds. All exhibitors and their agents are responsible for the proper disposal of this waste.

USEF GR845 Equine Vaccination Rule

Effective December 1, 2015

1. At Federation licensed competitions, horses entering the grounds must be accompanied by documentation of Equine Influenza Virus and Equine Herpes Virus (Rhino-pneumonitis) vaccinations within six months prior to entering the stables. Horses not in compliance with this rule may be required to leave the competition grounds upon request by Competition Management. Documentation should consist of one of the following methods mentioned below. The frequency of vaccine administration should be per the vaccine manufacturers' or veterinarian's recommendations. It is recommended that vaccines are administered by or under the direction of a veterinarian.

2. In the case of vaccines administered by a veterinarian, the exhibitor, upon request by Competition Management, must provide documentation from the veterinarian on documenting that the horse in question received the vaccinations; name of the vaccines and date of vaccine administration.

3. In the case of vaccines administered by a person other than a veterinarian, the exhibitor, upon request by Competition Management, must provide a receipt of the vaccine purchase which is signed by the owner, or agent with care, custody, and control of the horse; name, serial number and expiration date of the vaccine; and date of vaccine administration.

4. In the case of a horse that is unable to receive either of the vaccinations due to a history of adverse reactions, the exhibitor, upon request by Competition Management, must provide a letter from the veterinarian on official letterhead stating that the horse in question cannot be vaccinated due to medical concerns and a log of temperatures taken twice daily for the seven days prior to entering the competition grounds. These horses must also have their temperature taken and logged twice daily while on the competition grounds. The log of temperatures should be provided to the Competition Management, steward, or technical delegate when requested.

5. Competition Management may not amend or enhance vaccination requirements without prior approval of the Veterinary Committee.

Download the form from <https://files.usef.org/assets/R8HwrnhakZ8/equinevaccinationrecord.pdf> and bring the appropriate, completed, and signed document(s) with you to the competition.



USDF Statement on Animal Welfare

The United States Dressage Federation, Inc. (USDF), a federation of over 100 independent organizations throughout the United States with a membership of nearly 30,000 members, supports the concept of ethical treatment of animals.

Dressage is a classical method of training horses, based upon the horse's natural responses, as carried out in a gradual, planned program during which the horse's athletic abilities are improved in a systematic manner. As a result, the horse becomes capable, comfortable, and responsive in partnership with the rider without the use of force. Dressage competition at various levels of achievement is the ultimate test of the training program to determine whether the desired harmony between horse and rider has been achieved.

The rules pertaining to dressage competition prohibit the use of artificial appliances, training aids, and drugs, which would force the horse to submit. Instead, the emphasis is upon training and a cooperative partnership with the rider. Major competitions are carefully monitored to assure that there is no unnecessary force or harshness displayed.

Unlike other horse sports in which horses enter training at a relatively immature state, dressage training is usually not seriously begun until the horse is three or four. The top levels of achievement require five or more years of progressive training and it is not unusual to see horses in international competition in their late teens. This, in itself, places a premium on good care and soundness throughout the horse's life.

While supporting the concept of animal welfare in its broadest form, the United States Dressage Federation, Inc., also recognizes that it is unrealistic to ascribe human emotions and responses to the horse which in its wild state is a creature of flight, living a hard and precarious existence. Under domestication, the horse is assured of ample food, water, and shelter, as well as protection against infectious diseases and damaging parasites, thus leading a longer and healthier life with a high rate of survival.

As an educational organization, USDF has numerous programs, which teach people how to pursue the accepted, humane training methods. A program of certifying instructors also emphasizes protecting the horse's welfare in pursuit of dressage training.

United States Dressage Federation
4051 Iron Works Parkway, Lexington, KY 40511
Phone: 859-971-2277, Fax: 859-971-7722, usdressage@usdf.org, www.usdf.org



Alaska Dressage Association 2021 Membership Application

Name _____
Address _____
city _____ state _____ zip _____
Home Phone _____ work Ph. _____ cell Ph. _____
Email Address _____
USDF Number _____
USEF Amateur status _____ (Amateurs must provide proof of USEF amateur status)

Annual Dues

Membership (Jr/sr) \$45.00 _____

Junior Member's Birthdate (if applicable) _____

Additional Family member(s) \$25.00 each _____
(Additional or supporting membership at the same address as primary)

Annual awards fee* \$40.00 _____
(*Mandatory in order to participate in the year-end awards program)

Total Annual Dues _____

blanket size: _____ Saddle pad color: ☐ BLACK ☐ WHITE Saddle pad size: ☐ REGULAR ☐ OVERSIZE

*Important note: if you wish to participate in the ADA Year-End Awards Program, you must sign up by paying the annual awards fee, as well as the membership fee, and all fees must be postmarked or in ADA's hands one day prior to any competition for which scores are earned.

ADA is a United States Dressage Federation group member organization. By joining ADA you will automatically become a USDF "group" member and will be eligible for USDF Rider Awards. You will also receive a USDF membership card and the monthly USDF connections Magazine. However, you must be a USDF "Participating" member in order to qualify for USDF's Year-End Awards.

you can be a medalist too! Please consider an additional donation to help sponsor ADA's programs. Medalists will be listed in all ADA publications, including on the ADA website.

PLATINUM _____ \$500 and over
GOLD _____ \$100 - \$499
SILVER _____ \$50 - \$99
BRONZE _____ \$49 and under

send this form with your check to:

Alaska Dressage Association

P.O. Box 112067

Anchorage, AK 99511-2067



Alaska Dressage Association 2021 Horse Recording

competition Name of Horse _____

USDF Horse ID# or Reg. # _____

USEF Horse ID# _____

Horse's Owner _____

Address _____

Breed _____

Registered Name _____
(If not competition Name)

year Foaled _____ color _____ sex _____ height _____

Fee included: _____

Lifetime Recording - \$50.00

Annual Recording - \$10.00

Note: owner must be an ADA member for the horse to be eligible for awards

Please mail to:

Alaska Dressage Association

P.O. Box 112067

Anchorage, AK 99511-2067

Prix Caprilli Tests

Training Level Prix Caprilli

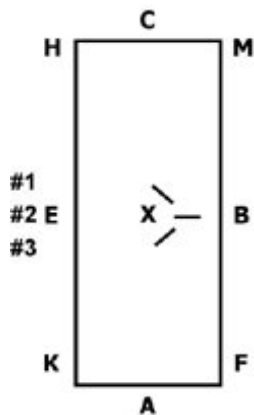

1. A Enter working trot.
X Halt. Salute.
Proceed working trot.
- C Track right.
2. MXK Change rein over Fence #1. Return to working trot after jump.
3. A 20m circle left.
4. Before F Turn on line to Jump #2. Return to working trot after jump and proceed toward M.
5. C Medium walk.
6. HB Free walk. (x2)
B Medium walk.
7. F Working trot.
8. Bet. A & K Working canter right lead.
9. KXM Change rein over Jump #1, land in working canter.
10. M Working trot.
11. Bet C & H Working canter left lead.
12. E Large 1/2 circle left over Jump #2. After jump, proceed straight ahead.
13. Opposite M Working trot.
14. C Circle 20m letting the horse gradually chew the reins out of the hands at working trot, rising. Before C gradually take up the reins.
C Straight ahead.
15. HXF Change rein over Jump #3. Return to working trot before F.
16. A Down centerline
X Halt. Salute. Leave arena at a free walk on a loose rein.

General Impressions:

Gaits (rhythm and clarity) and jumping style (x1)

Suppleness and balance (longitudinal and lateral, ability to shorten and lengthen) (x2)

Relaxation and Obedience (tempo, attention, confidence, harmony, acceptance of the bit) (x2)

Position and Seat of rider, timing to jumps (x3)

Training Level Prix Caprilli jumps set at 2 feet

First Level Prix Caprilli

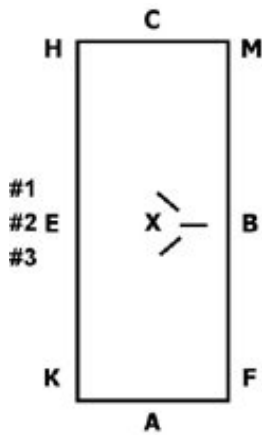

1. A Enter working trot.
X Halt. Salute.
Proceed working trot.
- C Track left.
2. E Large 1/2 circle to Jump #2. After Jump #2 proceed straight ahead at working canter (changing leads if necessary).
3. HXF Change rein over Jump #3, land from fence in working canter.
4. F Working trot.
5. A 10m circle working trot sitting.
6. KEH Lengthen stride in trot.
H Working trot.
7. M Leg yield right to a line to Jump #2.
8. Take Jump #2. Return to trot by F.
9. A Halt 5 seconds. Proceed working walk.
10. KB Free walk. (x2)
B Working walk.
11. M Working trot.
12. C Working canter. Left lead.
13. HEK Lengthen stride in canter.
K Working canter.
14. FXH Change rein over Jump #3. Change leads if necessary after jump.
15. MBF Lengthen canter.
F Working canter.
16. E Large circle over Jump #2. Change leads if necessary after jump.
17. E Straight ahead at working canter.
18. MXK Change rein over Jump #1.
19. K Working trot.
F Leg yield left to a line to Jump #2.
20. Take Jump #2. Return to trot near M.
21. E Circle 20m letting the horse gradually chew the reins out of the hands at a working trot, rising. Before E gradually take up the reins.
E Straight ahead at working trot sitting.
22. A Centerline working trot sitting.
X Halt. Salute.

General Impressions:

Gaits (rhythm and clarity) and jumping style (x1)

Suppleness and balance (longitudinal and lateral, ability to shorten and lengthen) (x2)

Relaxation and Obedience (tempo, attention, confidence, harmony, acceptance of the bit) (x2)

Position and Seat of rider, timing to jumps (x3)

First Level Prix Caprilli jumps set at 2 feet 6 inches



William Clark Chamberlin Equestrian Center



Stall Numbers and Locations

Office	Equipment & Work Areas	1	2	3	4	5	6
		7	8	9	10	11	12

13	14	15	16	17	18	19	20	21	22	23	24	25
26	27	28	29	30	31	32	33	34	35	36	37	38

39	40	41	42	43	44	45	46	47	48	49	50	51
52	53	54	55	56	57	58	59	60	61	62	63	64

65	66	67	68	69	70	71	72	73	74	75	76	77
78	79	80	81	82	83	84	85	86	87	88	89	90

91	92	93	94	95	96	97	98	99	100	101	102	103
104	105	106	107	108	109	110	111	112	113	114	115	116